



LUTHERAN
VOLUNTEER
CORPS

BUILDING COMMUNITY ♡ LIVING
SIMPLY & SUSTAINABLY ↑
WORKING FOR JUSTICE ♡ BUILDING
COMMUNITY ♡ LIVING SIMPLY
& SUSTAINABLY ↑ WORKING FOR
JUSTICE | ♡ BUILDING COMMUNITY
♡ LIVING SIMPLY & SUSTAINABLY
↑ WORKING FOR JUSTICE ♡
BUILDING COMMUNITY ♡ LIVING
SIMPLY & SUSTAINABLY ↑
WORKING FOR JUSTICE ♡ BUILDING
COMMUNITY ♡ LIVING SIMPLY
& SUSTAINABLY ↑ WORKING FOR

A YEAR OF
SERVICE
a lifetime of
COMMITMENT

2013 ANNUAL REPORT



“That is the gift and the promise that LVC offers the world – a year of service, a lifetime of commitment.”



THE EVOLUTION OF SERVICE

Dear friends,

History will show what an amazing era of change we are experiencing now. In the last six years we have elected our first black President, secured rights and growing acceptance for the GLBT community, extended health care to millions of people who until recently were uninsured, and experienced the growing electoral strength of people of color.

These changes seemed out of reach to me when I was getting my start in the social justice movement years ago. For example, in the attempt to officially allow our gay and lesbian brothers and sisters to serve openly in the military in 1994, we got “Don’t Ask, Don’t Tell”, an official “you’d better stay in the closet” proclamation! And health care reform didn’t get even that far.

Yet, the changes that we are experiencing today did not happen spontaneously. It took the perseverance and faith of many people working in the trenches during those three decades to achieve goals that often seemed beyond our reach.

And that is the gift and the promise that LVC offers the world – a year of service, a lifetime of commitment.

LVC gives people the opportunity to serve the cause of peace with justice in an environment that promotes the faithful practice of living simply and sustainably in intentional community. We believe that these are the tools to enable people to sustain their service, especially in difficult times.

Faithful service is the engine that drives the changes we are experiencing today! Since 1979, over 2,500 people committed to the LVC experience and a recent alumni survey found that 92% have continued their quest for peace with justice in their lives. This translates into over four million hours of service during LVC years and millions more each year by LVC alumni.

I am pleased to present the 2013 Annual Report to you – “The Evolution of Service.” I know that the stories herein mirror those of so many of you in the LVC community. Thank you so much for your support and commitment.

In Service,

Sam Collins

Sam Collins
President, Lutheran Volunteer Corps

2,595 LVC VOLUNTEERS have provided an estimated 4,411,500 hours OF SERVICE to communities in 17 CITIES

STATEMENT OF ACTIVITIES

SEPTEMBER 1, 2012 - AUGUST 31, 2013

Combined Financial Statements for Lutheran Volunteer Corps and the Lutheran Service Corps

OPERATING REVENUE	FY13	FY12
Program Fees	\$763,588	\$794,249
Housing	\$789,616	\$757,104
Contributions	\$389,084	\$369,582
Contributed Services	\$3,066	\$19,535
Other Revenue	\$23,538	\$25,666
TOTAL INCOME	\$1,968,892	\$1,966,136

OPERATING EXPENSES	FY13	FY12
Program	\$1,580,053	\$1,846,507
G&A	\$104,629	\$122,505
Fundraising	\$154,789	\$120,073
Total Expense	\$1,839,471	\$2,089,085
TOTAL GAIN/(LOSS)	\$129,421	\$(122,949)

BALANCE SHEET	FY13	FY12
Total Assets	\$956,833	\$751,216
Total Liabilities	\$705,658	\$629,462
TOTAL NET ASSETS	\$251,175	\$121,754



LVC BOARD OF DIRECTORS : 2013 & 2014 PROGRAM YEARS

- Bruce Albright *
- Nancy Appel, Board Chair *
- Emried (Em) D. Cole, Jr.
- Doug Cutchins *
- Bill Davis
- Bill Fuson
- Gary George *
- David Merchant, Secretary *
- Nathan Miller *
- Emily Moen, Vice Chair *
- Kristin Roberts *
- Mary Sorteberg
- Julie Nelson, Treasurer *
- Gwen Spencer *
- Emerson Williams-Mollett *
- Jeff Yamada *
- Sam Collins, President, *

* Current Board Member

it starts with EXPLORATION

AS A FRESHMAN AT MESSIAH COLLEGE in Grantham, PA, Kristal Smith's plan was to graduate and attend medical school to be an OBGYN. Then, through her coursework in Human Development, she realized her real passion is working with and supporting youth and individuals during difficult times. This interest, coupled with a strong faith, led her to Lutheran Volunteer Corps.

As an Intern Social Worker at Samaritan Ministry of Greater Washington, an organization that supports homeless and other individuals in need, Kristal works with clients one-on-one and in workshop settings to set goals and plan for their next steps. The best part of her job is getting to see individuals succeed.

After only six months in LVC and getting to meet Vice President Joe Biden while serving meals on MLK Day, Kristal committed to another year in hopes of defining herself as

someone committed to service and social-justice.

"I'm still learning my role as an individual within community and how I am capable of putting a smile on somebody else's face," she said. "I used to think I couldn't change the world and that I needed more than just me. But as part of a community, we can work together... to change somebody's world."

Kristal's continued discernment process and commitment to exploring where her passions meet the greatest needs of her community, is exactly what we hope for LVC Volunteers during their year of service.

What she does know for sure, is that she wants everyone to feel loved and important. Her dream, after attending graduate school, is to open a safe space for youth that houses a clinic and community space for recreation and education. "I'm not sure what my future will be like," she said. "whatever it is, it's going to be something big."



Name:
KRISTAL SMITH

Volunteer Year:
2013 - 2014

House Name:
RIGOBERTA MENCHÚ

Placement Organization:
**SAMARITAN MINISTRY
OF GREATER
WASHINGTON,
WASHINGTON D.C.**

"I used to think I couldn't change the world ... But as part of a community, we can work together ... to change somebody's world."

VOLUNTEERS WERE ASKED TO SELECT THEIR *top three* SOCIAL JUSTICE ISSUES

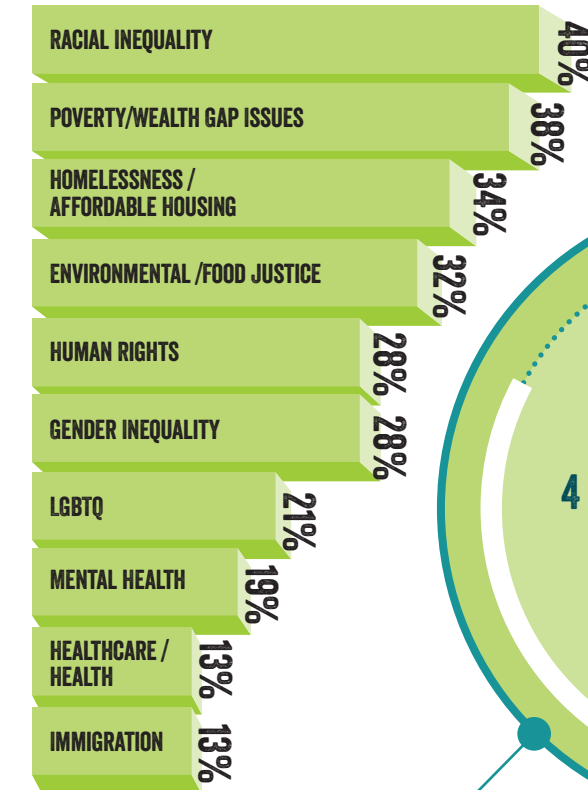

DURING MY LVC YEAR, I'VE BEEN *surprised* BY HOW MANY STORIES I HEAR THAT I HAVE **NEVER** ENCOUNTERED: *new people with their own perspective — OF HOMELESSNESS, RACIAL INEQUITY, OR POVERTY — and my mind is blown* **WIDE OPEN.**

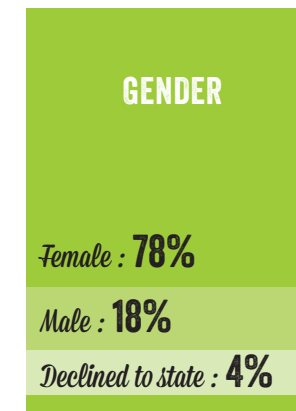

DURING MY LVC YEAR, I'VE BEEN *surprised* BY HOW MUCH [INTENTIONAL] COMMUNITY LIVING *forces me to* **LEARN ABOUT MYSELF.**

HOW DO you GET TO WORK?

total number of
COLLEGES THAT SEND 1 VOLUNTEER...
72
at least



“People are looking for ways to make change in their communities ... my role [is to] connect people with each other around the change they want to see take place.”

Name:
ELIZABETH LIENESCH

Volunteer Year:
2008-2010

House Names:
BETH SHALOM AND WELLSTONE

Placement Organization:
**HEALTH CARE ORGANIZER
TAKEACTION MN,
MINNEAPOLIS, MN**

Current Employment:
**ORGANIZING FIELD
MANAGER, TAKEACTION MN**



it continues with a **COMMITTMENT**

ELIZABETH LIENESCH CHOSE LVC after graduating from Carleton College in 2008 because she was hungry to make change in the world. Interest in community organizing led her to her LVC placement at TakeAction MN where she worked for two years of service as a Health Care Organizer. After LVC, she accepted a full-time position with TakeAction MN and recently became their Organizing Field Manager.

Elizabeth believes that both LVC and TakeAction MN are unique organizations that work in different ways toward social justice. “The lessons we learned as housemates in LVC were important for my work. We had to learn to communicate and be open about our wants and needs; that sort of lesson translates well into creating space for meetings and workplaces.”

Through her LVC experience and work at TakeAction MN, Elizabeth has become a strong leader who, in turn, is organizing communities to make change. “People are looking

for ways to make change in their communities,” she said. “My role and my organization’s role are to connect people with each other around the change they want to see take place.”

Since 2008, Elizabeth has been making those connections. On any given day she oversees field organizers, makes phone calls, engages with community members across the state to hear their stories, and supports other staff. While she is proud of the policy victories that TakeAction MN has made during her tenure, she is also happy to be working in a place where she can live out her vocation.

“I feel most spiritually fulfilled when I am engaged with people around things they care about,” she said. Elizabeth participates in building the Kingdom of God on earth in her communities by being in relationship with people, and working to change the structures that divide in order to bring about reconciliation and wholeness.

Advice **FOR INCOMING VOLUNTEERS:** TAKE THIS SERIOUSLY AND challenge yourself. CHECK YOUR PRIVILEGE AND through the pain and confusion, **ALLOW YOURSELF TO GROW**

LVC

13%

OF 2013 VOLUNTEERS served for another year at LVC or another volunteer program

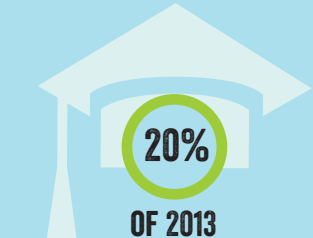

20%

OF 2013 VOLUNTEERS go to graduate school



30%

OF 2013 VOLUNTEERS got a job at their placement, with another nonprofit organization, or as teachers

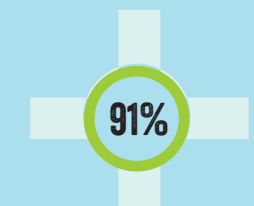

91%

OF 2013 VOLUNTEERS say their LVC year had a positive impact on their spiritual life/journey

Advice **FOR INCOMING VOLUNTEERS:** Lean into THE DISCOMFORT OF YOUR NEW LIFESTYLE. Embrace THE LOUDNESS OF COMMUNITY, THE TININESS OF YOUR BUDGET AND the beauty of hope seekers **ALL AROUND YOU.**

ALUMNI
GIVING

Since our inception in 1979, LVC alumni have continued to support our mission through the contribution of time, talents, and funds. We count on the support of our alumni to ensure that LVC will have the resources necessary to support new Volunteers for years to come.

313
ALUMNI
donated
\$78,964
IN 2013-2014

ALUMNI YEAR	PERCENTAGE WHO GAVE	TOTAL DONATIONS
1980-81	22%	\$200
1981-82	32%	\$1,265
1982-83	37%	\$3,725
1983-84	18%	\$570
1984-85	26%	\$1,455
1985-86	13%	\$775
1986-87	23%	\$2,130
1987-88	23%	\$1,070
1988-89	24%	\$5,345
1989-90	14%	\$1,272
1990-91	16%	\$2,850
1991-92	11%	\$1,614
1992-93	7%	\$2,590
1993-94	15%	\$2,605
1994-95	10%	\$7,525
1995-96	16%	\$4,391
1996-97	10%	\$2,000
1997-98	11%	\$2,393
1998-99	15%	\$2,748
1999-00	7%	\$865
2000-01	16%	\$3,385
2001-02	12%	\$3,516
2002-03	18%	\$5,613
2003-04	5%	\$2,335
2004-05	7%	\$730
2005-06	13%	\$2,940
2006-07	19%	\$2,881
2007-08	13%	\$1,907
2008-09	10%	\$861
2009-10	10%	\$815
2010-11	10%	\$2,085
2011-12	9%	\$2,558
2012-13	6%	\$1,950

OUR ALUMNI
report that:

92%
have remained
IN THE SOCIAL
JUSTICE MOVEMENT
in some way

43%
WORK IN
nonprofits OR ARE
social workers

15%
ARE teachers OR
professors

10%
ARE pastors
OR diaconal ministers

Name:

JOANNE OTTE

Volunteer Year:

1998 - 1999

House Name:

BETH SHALOM

Placement Organization:

LUTHERAN SOCIAL
SERVICES SAFE HOUSE,
ST. PAUL, MN

Current Employment:

DIRECTOR OF PROGRAMS,
WHEAT RIDGE MINISTRIES,
CHICAGO, ILLINOIS

“ I ... stay committed
to LVC’s core
principles – they
are the prism
through which I see
the world. ”



it comes full circle with
LIFE’S WORK

JOANNE OTTE UNDERSTANDS HER WORK WITH LVC over the past twelve years as not only a job, but a calling. Her introduction to LVC was similar to many alumni – she was drawn to LVC after college where she majored in religion and social work. As she continued her discernment she was called to be a diaconal minister – a call to word and service and the intersection of church and world. Little did she know that this would bring her back to LVC as a staff member serving at various times as a City Coordinator, National Program Director and Admissions and Alumni Relations Director. Through these roles she supported Volunteers and non-profit organizations on a collective journey of faith and justice.

“My work with LVC has been part of my commitment to service and justice,” she said. “In addition to LVC, I am involved with my local congregation and have tried to think

about and stay committed to LVC’s core principles—they are the prism through which I see the world.”

After contributing to and being shaped by LVC in so many ways, she has joined the staff of Wheat Ridge Ministries in Chicago as Director of Programs. Wheat Ridge’s mission is to feed ministries of healing and hope in the name of the healing Christ. Wheat Ridge has provided grant funding to LVC in past years for special projects. In her new role, Joanne will continue to offer support to Lutheran-based organizations as they create projects within Wheat Ridge’s mission. She sees her new role as another opportunity for church and community to come together. “I feel privileged and blessed to find a call where my faith is active in the world.”

140 VOLUNTEERS IN 14 CITIES

2012 - 2013 VOLUNTEERS AND THEIR PLACEMENTS

Andrew Ajer
Shalom High School

Kibnesh Herano
*Alaro
Our Saviour's
Community Services*

Taryn Arbeiter
Lutheran Services of Georgia

Rebecca Bagley
Centro Legal de la Raza

Jeff Banks
Lutheran Services of Georgia

Brittany Barkholtz
*Lutherans Concerned/
North America*

Kristen Bauman
Catholic Community Services

Caitlin Beling
East Bay Community Law Center

Matthew Berg
ISAIAH

Lee Birdwhistell
Eviction Defense Collaborative

Jackie Blair
Midtown Greenway Coalition

Kali Boehle-Silva
Thurgood Marshall Academy

Jessica Bohannon
*Habitat for Humanity of
New Castle County*

Megan Buchholz
Twin Cities Habitat for Humanity

Elizabeth Buehler
Sojourner Family Peace Center

Amy Burke
*Equality Foundation of
Georgia (Georgia Equality)*

Meredith Buschart
Project PLASE, Inc

Alexandra Busching
Project PLASE, Inc

Ashley Carter
Steinbruck Center

Elsbeth Cavert
National Council of Churches

Lindsey Challis
9to5 Atlanta

Matthew Clark
UNITE HERE Local 2850

Kevin Clifford
Ministry of Caring Inc.

Sofia Commito
Girls in the Game

Anne Daily
Citizens for a Healthy Bay

Emily Davis
Project Interfaith

Heather Dean
ELCA Churchwide Organization

Max Drewes
Open Arms of Minnesota

Anne Dutton
*Lutheran Immigration
and Refugee Service*

Sally Ea
Transitional Resources

Elias Elias
Illinois Education Foundation

Solveig Ellingboe
El Centro de la Raza

Laura Elseroad
*Lutheran Community
Services, Inc.*

Kathleen
Fahrenbruch
*Health Care for the
Homeless*

Alenka Figa
BEST Kids, Inc

Max Foehringer
Merchant
Free Spirit Media

Matthew Fullington
Immanuel Lutheran Church

Dana Furuyama
Lincoln Park Community Shelter

Mary Gaertner
*Our Saviour's
Community Services*

Julia Gerasimenko
Illinois Education Foundation

Elizabeth Ginsberg
Chicago Community Loan Fund

Eleanor Glewwe
Southeast Asian Ministry

Annelise Goldman
*Disability Rights Education
& Defense Fund*

Jessica Grady
*Immigrant Law Center
of Minnesota*

Josh Gross
Earth Ministry

Courtney Guntly
*Family Promise of Northern
New Castle County*

Jenna Hamann
*Habitat for Humanity of
New Castle County*

Emily Hasbrouck
Trinity Lutheran Church

Seth Heithaus
Bread of Healing Clinic

Eva Hendrix-Shovlin
Health Care for the Homeless

Anna Henriquez
Sojourner Truth Academy

Laura Henry
Full Life Care

Melissa Henry
Open Arms

John Herrick
National Council of La Raza

Nathan Hockert
La Clinica de la Raza

Olivia Horan
*YEAH! (Youth Engagement
Advocacy Housing)*

Amy Hughes
*Southern Sudan
Community Association*

Caitlyn Jackson
ADHD Corrections Project

Amy Jones
*Corcoran Neighborhood Org
& Midtown Farmers Market*

Daniel Kamer
*Thunder Road Adolescent
Treatment Center*

Nicholas Kang
*Lutheran Immigration
and Refugee Service*

Elliot Karl
Satellite Housing

Molly Kestner
Bread for the City

Jean Kinnett
The Defender Association

Sara Kittleson
El Centro de la Raza

Tyler Klinkner
*Habitat for Humanity of
New Castle County*

Matthew Kong
*Grace Lutheran and
Nebraska Synod, ELCA*

Abby Koning
Southeast Synod of ELCA

Celeste Larkin
*Chicago Religious Leadership
Network on Latin America (CRLN)*

Kyle Lefler
*Samaritan Ministry of
Greater Washington*

Sarah Leister
La Clinica del Pueblo

Kelly Ann Lillis
*Hilltop Lutheran
Neighborhood Center*

Kyle Lincoln
Together, Inc.

Amanda Lindamood
For Love of Children

Margaret Loehnig
AIRS

Tiffany Lumley
Global Visionaries

Laura Mackey
All Peoples Church

Matthew Maher
*Habitat for Humanity of
New Castle County*

Maria-Theresia Mandl
Together, Inc.

Abby Martin
Hospice House

Brittaney Massengill
Urban Ecology Center

Alyssa Massey
Satellite Housing

Morgan McCormick
DC Rape Crisis Center

Eliza McDermott
Public Justice Center, Inc.

Laura McDowell
Compass Housing Alliance

Peggy McKay
Midtown Assistance Center

Maureen McQuilkin
Chicago Community Loan Fund

Sam Menefee-Libey
WIN

Stephanie Metzen
NAMI Nebraska

Constance Mithelman
International Community School

Sarah Moenter
People Animals Love (PAL)

Anna Moore
Volunteer Legal Services Program

Maire Moriarty
Ministry of Caring Inc.

Oluwadamilola Obaro
Volunteer Legal Services Program

Briana Okuno
The Advocates for Human Rights

Audrey Pallmeyer
Miriam's Kitchen

Luke Paquin
Kaleidoscope Place

Grace Park
N Street Village

Chelsea Parker
Free Arts Minnesota

Gwen Paul
*Plymouth Church
Neighborhood Foundation*

Anaia Peddie
DC Employment Justice Center

Felicita Pedroza
EBASE

Charlotte Pfeiffer
*Lutheran Social Service
of Minnesota*

Peter Plantinga
*Disability Rights Education
& Defense Fund*

Biva Rajbhandari
Bread for the City

Emma Rellergert
Catholic Community Services

Ann Rodwell-Lawton
DC Rape Crisis Center

Inga Rohde
L'Arche Tahoma Hope

Amelia Ruddberg
*Berkeley Food and
Housing Project*

Reuben Sancken
*Brethren Mennonite Council
for LGBT Interests*

Andrea Sanow
*Lutheran Social Services
of Northern California*

Lalee Simeso
International Community School

Emily Simmonds
Project Interfaith

Taylor Skoglund
El Centro de la Raza

Meghan Snyder
Academy of Hope

Elizabeth Soule
*Tacoma/Pierce County
Habitat for Humanity*

Emily Spanjers
*Central City Churches
Outreach Ministry*

Emily Stanfield
Lifelong AIDS Alliance

Chad Steinborn
Lutheran Services of Georgia

Matthew Stewart
Urban Rest Stop

Abigail Strait
Ministry of Caring Inc.

Kathleen Swenson
Lutheran World Relief

Hallie Szott
Ministry of Caring Inc.

Lindsey Taggart
Redeemer Center for Life

Mariah Tappe
*Thunder Road Adolescent
Treatment Center*

Luke Telander
*Lutheran Immigration
and Refugee Service*

Elaine Teo
L'Arche Greater Washington, DC

Marco Tori
Compass Housing Alliance

Thomas Ulsby
*Shepherd of the Hills
Lutheran Church*

Courtney VanDeVelde
Voices for Children in Nebraska

Bianca Vazquez
*Steinbruck Center for
Urban Studies*

Chance Voigt
Faith in Place

Ali Vos
AIDS Foundation of Chicago

Maria Ward
Neighborhood House

Krista Webb
St. Ambrose Housing Aid Center

Maren Westby
Howard Area Community Center

Jennette Wilfong
L'Arche Tahoma Hope

Austin Wordell
International Community School

Joshua Wunderlich
Lutheran World Relief

Andrew Zadlo
Matt Talbot Center

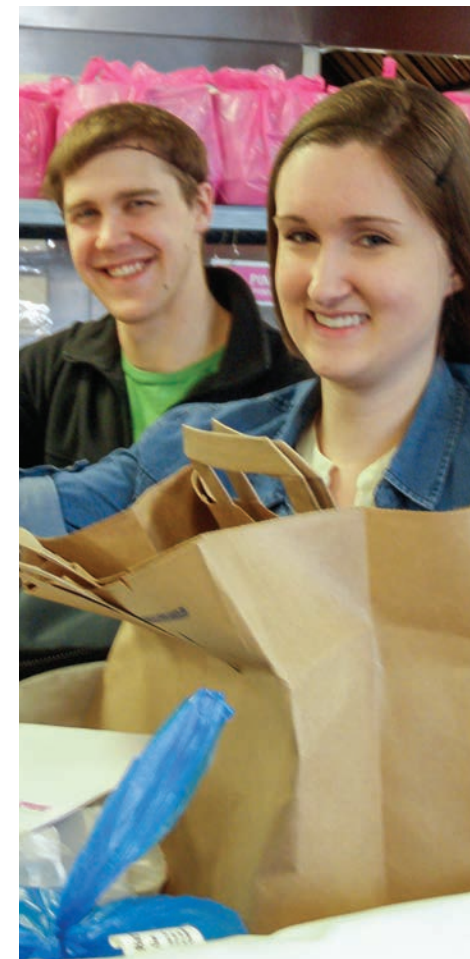

PLANNED GIVING: CREATING A LEGACY OF PEACE AND JUSTICE

The practice of planned giving impacts LVC by creating a consistent resource to draw upon as the organization's many parts continue to work for peace with justice. By setting up a planned gift to LVC, our donors sustain our important mission and continue to support the future leaders of tomorrow.

We recognize these thoughtful benefactors and their long term commitment to supporting LVC.

LVC SUSTAINERS CIRCLE

Debra and Brad Abbott	Christopher Dart	Margaret Moreland and
Tal Anderson	Barry Friswold and Carlos Colon	Bernett K. Falk
Jennifer and John Augustine	William Fuson	Joan Orso
Laurie Beckman Yetzer and	Mildred Gilman	Jean Peterson
Dan Yetzer	Julie and John Hamre	The Rev. Mary E. Peterson
Luther Bekemeier	Meredith A. Hellmer	and Mary Beth Weaver
Rev. Catrina L. Ciccone	John Legge and John Huebler	Duane and Sylvia Straub
Dr. Robert W. Clausen	Rev. Jennifer and Jeffrey	Heather E. Strayer
Patrick & Connie	McCurry	Emil and Elizabeth Swize
Copeland-Malone	Dale E. McDaniel	Rev. Doris E. Warrell
Carole Crawford	Rev. Wanda McNeill	Katherine L. Wulff

OTHER WAYS TO GIVE:

DONATE – Support our yearly cohort of Volunteers now and in the future by arranging a planned gift.

MONTHLY GIVING – Sign up for an ongoing monthly donation to LVC, supporting the next generation of leaders in the social justice movement

DONATE THROUGH THRIVENT – Designate your Thrivent Choice Dollars to LVC or donate monthly through Thrivent's Simply Giving program

GET YOUR CONGREGATION INVOLVED – be the hands and feet that help LVC accomplish its meaningful mission by raising funds and supporting houses.

TIME TO AN LSC – Local Support Committees (LSC) are local communities dedicated to supporting their area Volunteers.

For any of these giving options, contact Amy Sutter, Development Director, at 612-280-3239 or asutter@lutheranvolunteercorps.org.

LVC DONORS: SEPTEMBER 1, 2012 – AUGUST 31, 2013

LVC acknowledges and thanks our generous donors for their gifts from September 1, 2012 - August 31, 2013. Please accept our apology if your name was inadvertently omitted.

\$5,000+

Anonymous
Dr. Robert W. Clausen*
Julie & John Hamre*
Ray & Alice Hunder*
Chuck & Marcia Solem*

\$2,500 - \$4,999

Nancy A. Appel & Mitchell J. Sadoff ^*
William & Nancy Fuson*
Jeff Okey & Paige Franke*

\$1,000 - \$2,499

Jack & Lynn Agee
Bruce S. Albright
Anonymous
Kiley L. Bednar ^*
Elizabeth R. Bekemeier & Ed Mulligan
Luther Bekemeier
William S. Blatt
Mike Boito
Sue & John Clark
Emried & Wandaleen Cole
Pete Dahlquist
William & Rose Marie Davis
Lizabeth S. Diekema & Andrew N. Nottleson*
Mark Ehlers*
Richard M. Erpelding & Jesse J. Neve
James W. Fouché & Yancy Suzanne Fouché ^*
Jane & James Frankenberger
Matthew Fullington ^
Stewart & Linda Herman
Peter & Kristi Isensee*
Cindy Larson ^
Donald & Marcy Leverenz
Roger Lindholm & Joan Mikkleson Lindholm ^
Rich & Candy Mathes*
Karmi Anna Mattson ^

Edward McCallum ^*
Carolyn & Dan McGovern*
Camille Menke ^
Nathan Miller
Julianne Nelson
Catherine Rinker
Ruth & Arne Sorenson
Mary Sorteberg & Jeff Merkle ^
Ellen & Jim Staib ^
Allison Stephens ^
John & Bobbie Stewart*
Ron & Lei Stockton
Eileen A. Supple & John E. Byom*
Yvonne A. Swarthout
Emil & Elizabeth Swize
Ruthanne & Jim Vos
Michael D. Wilker & Judy C. Kittleson ^
Dr. Kathy Jo Williams ^

\$750 - \$999

Andrea Carlson & Ron Hebensperger ^
Sarah J. Ervin ^
Susan Gaeta ^
Robert & Kathleen Hasselblad
Sally Jackson ^
Judith & Jim Kuhagen
Kristin M. Roberts ^
Noel & Linda Singer
Katherine M. Somerfeld
Ms. Sonia Whittaker

\$500 - \$749

John Aakre & Cynthia Michael*
Lisa Anderson Todd*
Constance L. Beck*
Mark S. Benson & Andrew B. Frank ^
Susan & Richard Boyle
The Rev. Dr. Julius Carroll IV

Diana & Arthur Carroll
Barbara K. Clausen
Beth Coleman & Curt Wessel ^
Samuel H. Collins & Catherine Carroll
Mary E. Cummings & Judy A. Griffin
Anne H. Dahlquist ^
James & Lois Dahlquist
Dr. Linda H. Daniel
Elisabeth Driscoll
Carol Ducharme
Elise R. Fisher
Amanda G. Fleishman
Wilson & John D. Wilson ^
Mary Gau & Kevin Wolf ^
Lisa Margaret Gernand ^
Christine Harris
Stuart Isenminger & Lisa Todd ^
Mary Jacobus & Julio Huato ^
Kristi Jones Rocap & Adam Rocap ^
Gail & Michael Jothan*
Cindy Kallstrom & William Merrill ^
David Kolm & Marianne &erson
Maria C. Krebs ^
Denise Krebs
Barb Lauer ^
Brigitta Lee ^
Linda & Robert Martelli*
Douglas & Ethelind Martz
Doris K. Matthews
Dale E. McDaniel
Jill McFadden Scibilia & John Scibilia ^
Kerryanne Dawn Miske ^
Adam & Jane Niermann ^
Kathryn Olsen ^
Rachel A. Orville ^
Nancy & Ron Osborn*

Phillip Otterness ^
Rodney & Jeanna Pilot
John & Bonnie Priebe*
Thomas Ray
Lynne & Howard Robbins
Karen Safstrom
Rebecca J. Sauer ^
Gwendolyn & Gregory Schaefer ^*
Verne O. Sedlacek & Maura Mitchell
Donald B. Siebers & Melissa S. J. Young ^
Danalee O. Simon ^
Jennifer & David Slagle Peck ^
Brent R. Smith ^
Jacob Sperati ^
Duane & Sylvia Straub*
Paul & Debi Stromberg
Samuel Strommen ^
Steven Vinge & Carole Anne Broad ^
Bruce & Kathy Wahl
Bob Wallis
Roger A. Wissman
Rachel Westermeyer Wright & Adam Wright ^
Keith & Judy Wulff*
Katherine L. Wulff ^

\$250 - \$499

Debra & Brad Abbott ^
John & Liddy Achter ^
Alan & Nadine Anderson*
Wendy & Ed Baird
Laurie Beckman Yetzer & Dan Yetzer
William Bekemeier
Chris Bekemeier & David Oyen
Jonathan Berzas
eric bjorlin*
Jonathan & Paula Brockopp

Kirk F. Brown & Lori Diprete Brown
Frederick & Barbara Brown
Robert & Margaret Burke
William & Charlotte Carlson
Mary E. Carlson
David & Sarah Carroll
Barbara Reed
Solveig & Philip Reeker
Jeremy W. Rehwaldt ^
Emily K. Reinke ^
Kimberly K. Riebe ^
Dick & Sylvia Rortvedt
Sandra K. Rudrud ^*
Dianne J. Russell & Christina M. Nichols ^
Marti Scheel
Carolyn & Jeffrey Serfass
Stacy Shupe ^
Helen Simon
Doris & Albert Sommerfeld
Howard & Margaret Soroos
Elizabeth & William Sperati*
Pastor Michael & Barbara Stadie
Ms. Dorothy Stein
Connie & Larry Stephens
Angela Strickert Vaaler & John Vaaler ^
Gordon & Diana Virgo
Margaret M. Whitson
Katherine L. Wulff

Betsy & Pete Liljeberg
Joseph & Anne Lindell ^
Devin Low
Douglas & Norma Madsen
Jennifer Maloney*
Brandee Marckmann & William Mooney
Gary & Margaret Maring
Wanda McNeill*
David Merchant & Lois Foehringer
Raymond & Phoebe Meyer
Emily Moen ^
Joanne K. Oyen*
Mark D. Paulsen
Barbara Reed
Solveig & Philip Reeker
Jeremy W. Rehwaldt ^
Emily K. Reinke ^
Kimberly K. Riebe ^
Dick & Sylvia Rortvedt
Sandra K. Rudrud ^*
Dianne J. Russell & Christina M. Nichols ^
Marti Scheel
Carolyn & Jeffrey Serfass
Stacy Shupe ^
Helen Simon
Doris & Albert Sommerfeld
Howard & Margaret Soroos
Elizabeth & William Sperati*
Pastor Michael & Barbara Stadie
Ms. Dorothy Stein
Connie & Larry Stephens
Angela Strickert Vaaler & John Vaaler ^
Gordon & Diana Virgo
Margaret M. Whitson
Katherine L. Wulff

Tal Anderson ^
Ann & Timothy Anderson
Robert & Marcia Anderson
Melissa Anderson
Meg Anderson
David & Amy Lou Anderson
Amalia Anderson
Rachel H. Anderson & Gene Koo ^
Marie & Mark Anderson
Karen & Nils Anderson
Elizabeth M. Anderson ^
Kyle Anderson & Keira Klein Anderson ^
Janet & Dean Anderson*
William & Ruth Anderson
Jeff & Charlene Anderson
Keira Klein & Kyle Anderson
Julie Anderson-Smith & Steve Smith ^
Marcille & Charles Ansorge*
Gretchen Ansorge ^
Raymond & Judy Appel
Joel Ario & Diana Myrwang
Dr. Anton Armstrong
Jennifer & John Augustine ^
David Austin
Judith & Kenneth Austin
Paul & Elizabeth Bacher
John Backe
Ethan Bahe
Juli Miller ^
Carolyn & William Baillie*
Paul Baker
Aaron Ballett ^
Obadiah Ballinger
Jeff Banks
Ann & Lloyd Bansen
Alisa Bardo-Martinson & Andrew Martinson ^
Martha & Sam Bardwell ^
Mark Barnett
Susan Baron ^
Traci Bartz
Susan & Michael Baszynski
Dr. Paul & Lavonne Batalden
Amy Bauer
Laura Baumgartner
Kathryn Baxter
Sue Beachboard
Jessica & Dirk Beamer

UP TO \$250

Gordon & Mary Abels
Daniel & Heather Abushanab*
Pamela & Jerome Adams
Kimberly A. Adler & Aaron M. Knight*
Mark Agee ^
Stuart Allen
Sarah Alvarez
Allison Amphlett ^
Elinor & Einar Amundsen

Ashley J. Beasley & Doug Mensing ^
Amy Beasley
Darwin & Sharron Beck*
Heidi Beck ^
Parker & Lisa Beck
Raymond J. Becker
Mark & Judy Becker
Mr. William Beermann
Donald Benedict
Mary Jane Bennett
Herbert & Dorothy Benson
Carol & Bruce Benson
Megan Bergseth
Lisa Bergstrom
Mark & Susan Bertelsen
Michael & Melissa Berthelsen ^
Michael & Ruth Bettendorf
Rachel Bickel
Scott Billingsley
Nedra A. Bird
Nancy Birner
Tanya Bishman-Gertz & Faust Gertz ^*
Dana & Peg Bjorlin
Rev. Ladd Bjorneby
Michael Blankenship
Jessie Blaunt
Susanne Blume
Amy Blumenshine & Michael Troutman
Deborah & Kevin Boatright
Julie & Thomas Wilson*
Bonita & Nelson Bock
Ann Bodnyk
Sara Boelman
Dara L. Boger*
David & Jane Bohannon
Jessica Bohannon ^
Eugene & Ginger Boone
Dan Borba
Tamala & Robert Bos ^*
Beth Bowden ^
Jan Bowerman
Kelly Bowers
Phyllis A. Boyd & David W. Schweizer
Amanda Boyle
Carol & Robert Bradford
Kayleigh Elizabeth Bradley ^
Stephanie L. Bradley
Dawn Brandau Harrell ^

Barbara A. Breisch
Judy & Dan Brennan ^
Laura L. Brenneman ^
Joan Adair Bright
Julie Bringman
Gail A. Brodersen-Heins
Lois J. Broeker
Thomas & Mary Bromeland
Elaine & Alan Brooks
Eugenia & Douglas Brown
Marion Brown
Amanda Brown ^
Nora Kay Brown
Ed Brugel
Mackenzie Lee Buchanan ^
Grace & Lewis Buchspics
Lisa Buck
Jeffrey & Deborah Buckels*
Jessica Bukowski
Susan & Brian Burchfield
Mark & Rosalind Burger
Joan Burns
John & Kristina Burow
Pamela Burpee
Roger & Marie-Danielle Burrus
Marin Burton
Diana L. Busch & Levin W. Conway
Linda Bushkofsky & Dennis Bushkofsky
Coleman E. Bye III
Charles & Beverly Byrd
Kathryn Campbell Johnson
Elizabeth A. Cannon ^
Mary Cannon
John & Lori Carey ^
Lian Carl
Thomas O. Carlson
Jeffrey & Lettice Carroll
Thomas Carter
Hilary Case
Richard & Marilyn Cashwell
Rosa Castillo & Richard Krewson
Daniel J. Cavera & Michelle Flynn-Cavera
Dave & Mary Margaret Cavera
Winston Cavert & Carol Witte
Brett Cease
Kathleen & David Chatelaine

Johane Cherico
Gay Elise Chessell
Angela Chircop
Krista Churness ^
Liz & Dan Clark
Chris Clark
Amalie Clausen ^
Craig & Jean Clausing
Kevin Clifford ^
Dale Clymens
Lynn Coker
Wilma & Gerald Coleman*
Chris Collins
Roger & Linda Collislon*
Christopher & Rosann Colovos
Sarah Compher
Ernestine & Robert Coombs
David Coombs ^
Kecle Douglas
Richard Cordes & Patricia Lawrence ^
Charles & Pamela Cory
Anne Cotton ^
Mary Coulson
Gary Cozette
Mark & Pegi Crates
Kyle E. Criminger ^
Aaron & Sarah Crowell ^
Catherine Crum
Doug Cutchins
M.A. Dahlquist
Marcia Dahlquist
Kristin Daniels
Emily Dansereau
Carol Dansereau
Backlund David
Jon & Beth Davidann ^
Jill Davidson
John & Jane Dean
Dallas P. Dean
Stephanie DeFrance
Darla DeFrance & Marinko Kordich
Joan & Bernard Deichmann
James W. DeLange
Solomon DeLeon
Drusilla D. Demmy
Jennifer DeWerth & Stephen Ellingson ^
Frederick Aldrich Dick
Katherine H. Dick ^
Heather Dierickx

Nicole Fauble ^
Casey Fergus
Linda Ferraro
Jon Feustel
Irma Filer
Deborah J. Filer
Larell L. Fineren*
Ben Finkelstein
Ms. Esther R. Fischer*
Kori Fish ^
Amy Donahue
Erika Denise Dornfeld ^
Kelcie Douglas
Erin J. Drankwalter Wyatt & Andrew E. Wyatt ^*
Bonnie Drewes
The Rev. M. Richard Druckrey
Dan & Gretchen Dubes
Sally Dudderer
Kristin Dueber Johnson ^
Roberta Dukes
Gene & Joan Durman
Robert Dutil
Anna & Garrison Dyer ^
Christine Eastburn
John H. Edberg
Barbara Egbert & Gary Chambers ^
David & La Rae Ellingson
Emily Elliott ^
Sharon & Robert Ellis
Laura Elseroad
Linda S. Ely
Jessie R. Emdin ^
Charles & Ruth Emhardt*
Ms. Maxine Enfield
Paul & Claudia Engh
Rachel Engh ^
Greta & Richard Englund
Kris & Mark Englund-Krieger ^
Vicki A. Engstrom ^
Christopher & Joan Ennis
Ms. Darlene Erickson
Annette & Lyle Erickson
Ann Erickson
John & Lois Eriksson
Daniel & Karen Erlander*
Susan Ervin
Daniel Ervin
Jeff & Mary Faber
Linda Falstad

Paul Getzel
Robert W. Gibeling Jr.
Barbara & Timothy Gilbert*
Erica Gilbertson & Matt Hall ^
Trudy Gilgenast
Beverly Gillund
Gretchen A. Godfrey ^
Jodi & Michael Golden-Lund
Gary & Sue Gooden
Greg Gordon
John Gordon
Paul A. Graham & Kelly G. Debnam ^
Carrie Greedy
Rollin Greedy
Carl & Lois Greeff
Cristina Margaret Green ^
Ann & Chris Greenawalt
Douglas Gregory
MaryBeth Grewe ^
Marilyn Grinager Mason
Nancy & Reed Groethe
Connie Gronenthal
Charlotte Groszer
Kristina Grotts
Katherine Guay
Ann Gubser
Marne C. Gulley ^
Karen Gunther
Debbie Guntly
Sarah E. Guzy
Helen & Ed Guzzo ^
Jenny Haaland
Libby Hagan ^
Abigail Hagel
Mikaela Hagen
Daniel & Fern Hahn
Janice & Benjamin Haines ^
Beth Haivala Anderson & Dallas Anderson ^
Kelley Haldeman
Holly J. Halligan & Andrew A. Bouman
Joe Halvorson
Richard & Judith Ham
Sharon & Roger Hamacher
Patricia & Richard Hamacher
Tom Hamacher
Richard L. Hamilton & Katherine E. Schulze
Raymond & Karen Hansell

Kathleen Hanson
Grace J. Hanson ^
Margaret Hanson
Janet & John Harkins
Susan Harris
Linda Hart
Elaine Hart
Amy Hartman ^
Peggy Haug & Juanita Merrifield
Iver & Virginia Haugen
Joseph & Barbara Hayden
Mrs. Ardash Heard
Bonnie Heidal
Melissa Heieie & Russ Buckley ^*
Dorothy Heieie ^
Alexandra Heil-Chapdelaine
Pastor Raymond & Janice Heilener
Edward & Janet Heim
Andrew Heintz
Susan & Ralph Heiss
David & Carolyn Hellerich
Meredith A. Hellmer ^
Richard & Martha Henderson
Carrie & Jeff Henning-Smith ^
Emily Henselmeier
Megan A. Hentges ^
Rhonda & Don Hermanson
Robert Herrick
Barb & Duane Herring ^
Kathleen & David Herrington*
Ralf & Dunia Hertwig
Jerome & Sandy Hess*
Neal Heusinkveld
Peter & Nancy Heussman
Johanna Heussman
The Rev. Sherman G. Hicks
Doris H. Hicks
Donna & Robert Hiddemen
Audrey Hiddemen
Karen E. Hillerman
Dave & Mary Kay Hillmoe
Natalie Hinkle
William Hinton & Sharon Simons*
Alli Hirt
Stephen Hitchcock
David Hlebain ^
Katrina Hoch

Judy & Kim Hodgson
Edwin & Donna Hoefler
Kate Hoffmeyer
Robert Hofmann
Gail & Curt Hogenson
Patricia M. Hoke ^
Helen & Neil Holck ^
Jane & Al Holliday*
Martha Holman
Gale Holmlund & Scott Aaseng ^
Timothy & Beth Holst
Nancy Ann Holtz
Tammy Holtzinger
Natalie Holz Warden & James Warden ^
Steven L. Homberg
Jory Horner
Karen Hoven
Dan Howe
Roger L. Hoyt*
Nicole D. Hrycyk & Nathan B. Partridge ^
Susan A. Hudacek
Mallory Huddleston
Judith Hughes
Sue Hulsether & Steve Hanson ^
Matthew Hunt
Lois Huseby*
Anne Inge
Mary & Charles Jabbour
Mary J. Jacaruso
Dr. Colleen M. Jacks Ph.D.
Dee & Robert Jackson
Amanda Jacobs
W. Kay Jacobsen
Sarah J. Jacobsen ^
James & Florence Jakus
Janice Jamison
Brien H. Jamison
Katherine D. Jarvis ^
Lois Jenkins
Cathy Jenny
Becka Jensen
Jane & Brian Jespersen
Darrell Jodock*
Lauren Johnson
Pamela B. Johnson & Bill Amberg ^
Alice & Robert Johnson
Mary & David Johnson
Karen Johnson

Emily E. Johnson ^
Donald & Janet Johnson
The Rev. Laurie Johnson
Mary Johnson
Gregory & Cheryl Johnson
Ms. Gisela G. Jones
Marsha & Karl Jones
Ed & Marionette Jones
Sara Jones ^
Emily Jones
Rebekah Jorgensen
Peder Jothan & Kaethe Schwehn ^
Cyril & Laura Juanitas ^
Sylvia Judd
Mike Juell ^
Lynn Juhl
April B. Kaisen ^
Julie & Larry Kaiser
Mark & Julaine Kammrath
Rev. Paul & Carol Kampa*
Jean & Myron Kandt
Herald & Kristen Kane-Orsoto ^
Karen Kanjo ^
Marilyn Katzenstein
Paul & Nancy Kautz
Caitlin Kee
Kirsten Keefe
Jim & Cheryl Keen
Beth Ann Kelly
Marilynn Kelm
Karen Kenney
Sally Kentch
Jean & Bob Kestner
Karen & Tonu Kiesel*
Eve & Daniel Kimball*
Myrna & Allen Kirk*
Jacqueline Kiser
Paige & Jason Kite ^*
Ronald & Carolyn Klein*
Dennis & Evelyn Kline
Lisa Klingensmaier ^
Gregg & Kathleen Klinkner
Gretchen Knapp ^
Patricia Knowles
Joel & JoAnn Knudson
Christina Koch ^
Tom Kochenderfer*
Timothy & Pam Koeze
Eleanor Kokocinski
Daniel Koon ^
Robert & Jean Krapf

Jonathan & Melissa Kratzer ^ Ellis Kretschmer Molly Krogstad Scott & Leslie Kuhagen ^ Eric & Jennifer Kurtz ^ Anitra Kurtzweil Ronald & Elizabeth Kutscher* Erin Labasan A. Elena Lacayo Bill & Gretchen LaChance Dorothy E. Lambertson Virginia & Carl Landahl JoAnne Landis & Kristin Anderson Jacob Landsteiner Linda & Joseph Lange Jennifer S. Lanning ^* Lynn & Bette Jeanne Larsen Edwin Larsen Brian & Kristen Larsen-Schmidt ^ Robert E. Larson Christie & Peter Lassen ^ Alexa K. Lauber* Elizabeth Lauber Ruth M. Lauersen ^* Meggie Lavalley Charles & Helen Leach* Javier Ledesma Jessica Lee The Rev. Betsy A. Lee ^ Jeff Leep Lauren Leese Sarah & Keith Lefler Yvonne & Michael Lehm Mary & Dale Lehman Shauna & Ken Leinbach ^ Bertha & John Leinung Nancy N. Leister Karen & John Leister Sarah Leiteritz Emily Leitzke Eunice & John Lemkul* Sherry Lemmer Therese Lenz Suzanne Lepley Ronald & Annabel Leshner Claudine Levan Patrick & Jessica Levy-Lavelle ^ Donna Lewen	Rebecca Lightfoot Amanda Lindamood Eden O. Lindberg Erling & Janice Linde Ashley C. Lindell & Matthew Smith ^ Paul & Kathryn Lindquist* William J. Linn Curtis O. Lintvedt Rev. Muriel J. Lippert ^ Cornelia & Tom Littel Kenneth Loehr Kenneth & Nancy Lomax Andrew Long Diana & Bryan Longhenry Mark S. Loper ^ Margaret Love & Thom Remington Jay Lowman Lucas Lucas ^ Monica Lucas Robert & Suzanne Lucas Lindsey Lund ^ Christiana M. Lundholm ^ Peter & Pamela Lundholm Carolyn Lussenhop* Kurt Lutterman Matthew & Joan Lygate Christine & Michael Lyons Kathleen MacCubbin Marcia & Randy MacGeorge Gregory & Doris Machler Susan & Michael Mack* Scott & Petra MacLaughlin Hannah Rose Magen Karin & Donald Mai Lindsay Malone Lisa Manganiello & Matthew Walsh ^ Paul & Wendy Manganiello Vincent & Caroline Manganiello Judith Mangubat Jill Manlove ^ Bobbie Manning & Kenneth McLemore ^ Stu & Kathy Markham Heidi Marohn ^ Carol Marsh Jean & Daniel Martensen Jennifer M. Martin ^ James & Karen Martin-Schramm	Peter & Susan Martyn Benjamin Paul Masters ^ Sarah C. Matala ^ Steve & Peg Matter Benjamin F. Matter Mark James Matthias ^* Roger & Karen Mattson Lauren Maxwell Diane Mazzoni Kristen McCabe Jennifer McCann & Megary Sigler ^ Jennifer McCurt Sara & Thomas McDermott The Rev. Joy & Ben McDonald Colttvet James M. McElfish & Karen Roberts McElfish Robert McGillivray John & Wendy McGrew Andrew McIlroy Dan & Tammy McKanan ^ Michael McKinney Martha McMurry Marya McNeish & Robert Robinson ^ Janet Meckley* Timothy & Margaret Medicus Tobiah Meinzen Matthew S. Mellon ^ Fred & Caludette Melton* Paul Menzel & Susan Blank Ward & Mary Merchant James & Sondra Mericle Sarah Mermer Jeanne Merritt Julia Michaels Georgiana Micholas Richard & Carolyn Miller* Barbara J. Miller Roy & Beverly Milton Elise Mitchell* Akiko Miyake-Stoner ^ Annika Moe John & Rosalind Moeller* Ron & Cindy Moe-Lobeda Wendy Ann Moen ^ Charles & Karla Moline M. Brock & Gail Morgan* Maire Moriarty ^ Michelle Moschkau Linda & Earl Moyer	Francesca A. Mucciaccio ^ Amy K. Muhlbach & Robert D. Lamb ^ Edward & Helen Muhlbach Katherine Muilenburg Sharon Munkwitz Anne Murdoch Sara Murray* Amanda Myers James Nagel Ernest & Patricia Nau The Rev. Norman A. Nelson Randy & Joy Nelson Amy Nelson ^ Sara & Jack Nelson-Pallmeyer Ed & Diane Nesselhuf David Neve Elizabeth Newkirk Jahoda & Mike Jahoda ^ Kenneth & Debbie Nicholson Sue Nicklin Pastor Thomas & Helen Niermann Mary Kathryn Noll Alisa & John Norquist ^ Jeff & Marge Noyes Aamot ^ Lisa Ogden Kari M. Ogradowski ^ Barbara & Steve O'Keefe* Jill Schumann & Mark W. Oldenburg Susan Oldenburg & David Klein Donna Oliva Arloe & Theresa Olsen* Caroline Olsen Matt Olshausen Dana Olson Joan B. Olson* Torey Olson ^ Valerie & Daniel Olson Linda O'Neal Kristina Oneill Colleen Onstad Allie Oosta Doug & Risa Oren Bill & Kris Osterbur Dean & Dorothy Ostlie Joanne M. Otte & Jason Millet ^* Mark & Kathryn Otterness	Andrew Otto Cynthia & Steve Oyakawa Mary Lou & Manford Oyen Richard & Elizabeth Paape Patricia & James Pagenkopf Paul & Ruth Pallmeyer Nancy B. Palmer* Mark & Linnea Papke-Larson Ruth Pardue & Steve Braun Lauren Parke William Parker & Barbara Huschke Parker Jill A. Parkin ^ William & Lynn Parsons Richard G. Patrick Michelle Patterson Faith Patterson Janice & Robert Patton Kim Paul Ann L. Lindquist Payseur & Jason Payseur ^ Cynthia & Jeffrey Pearson Derry & Virginia Pence Alyssa Penner Evelyn T. Peratrovich Ruth Ann & Harvey Peters Sara Peters The Rev. Lynn B. Peterson Robert Peterson Glenn & Erna Peterson Paul & Deaun Peterson Jesse Peterson-Brandt Thomas & Kathryn Petke Anne & Mark Pfankuch Beverly Pfronger Earl Martin Phalen ^ Deborah Philips Matthew Phillips Mel & Eileen Piehl Elizabeth Pierson Scheila Pikes Jordan Pilot John & Mary Sine Pirie Anthea T. Piscarik Naomi Pitlick Curtis Plaza ^ Mark & Margarita Poletunow Matthew & Rebecca Pooch ^ Joan & Robert Pope* Joseph & Catherine Popelka	Elizabeth Popelka Massnick ^ Sharon & David Potter Joanna E. Pretz-Anderson The Rev. David P. Anderson Catherine Preus & Joe Wangerin ^ Rosalyn & Francis Priestler Douglas Pulak* Erin Putnam Gerald & Barbara Pyle Robert L. Quam Steven J. Quillen John Quillen David Quillen Jeanne & Robert Quinn ^ Mark & Jean Raabe Dorit Radnai-Griffin Andria Raines Priscilla Rakestraw Jahna Rakos Pollock ^ Dorothy Rasmussen Lee & Janice Rau Charles O. Regal Glen & Christine Reichelderfer Ann Reiersen Karla & Todd Reiland Ann & Robert Reilly Elizabeth Reis Caroline T. Rendon ^ Brian Retford The Rev. Amy Reumann ^ Cheryl Rex Michael Reyes Allison Reynolds Susan Rice Lyle & Joan Rich* Julee Richards Elana & Alexander Richman ^ Michelle J. Rinas Alison L. Robert ^ Thomas C. Roberts Donald W. Roberts Gregg Robinson Russell Robinson John & Kathleen Rodammer* Jessie A. Roderick Gail Rodger Ann Rodwell-Lawton ^	Elizabeth Roe & Eric Willette ^ Joanne Roepke Bode & Ben R. Bode ^ Alison Rollinson ^ Andrew Ronnevik ^ Kevin Ronnie & Karen Campbell ^ Rob Rose Cathy Rosenranz Julianne Rowley Judith & James Rowley Dan Rudrud Chuck & Linda Rudrud Eve Rumpf-Sternberg Allan & Sylvia Rupert Thomas Rusert Barb Russell Kristin Ruud ^ Lora Salley ^ Gregory & Lynne Sancken Sally Sand Paulette Sandene Antonio Sandoval Robert & Susan Sandstrom Pastor Roy & Dorothy Satre Miriam Savad Stephen & Mary Sawada William & Karen Saylor Paul Schadewald ^ Bill & Marilyn Schaedla* Don Schaeffer Sheena Schar ^ Christian Scharen & Sonja M. Batalden ^ Sylvia & Matthew Schelly Sarah Scherschligt Fred K. Schilling* Luke Schlather John Schley & Lora Kracht ^ Larry & Susan Schmidt James & Mary Schmidt Elizabeth A. Schmieg ^ Kristi M. Schoeld & Neil W. Jorgensen ^ Norman D. Schoenleber Mark R. Schofield ^ Philip Soosloff Jr. Catherine & Charles Soule Elizabeth Soule ^ Kendall Southall Mary Spafford	Diana Schramm Heidi Schramm Katie & Jeremy Schroeder ^ Ted Schuessler Susan Schulkin Jenny L. Schulz & John Chaimov ^ Leon & Judy Schwartz Amy Schwarz ^ Diane & Louis Schweizer Christina A. Schwengel & Robert Knotts Hillary Schwirtlich The Rev. Amy Sevimli Rita & James Sewell Kathryn Elizabeth Shannon ^ Ann & William Sharp Patricia Sharp Nancy Shepard Patty Shepherd-Barnes Rebecca & Robert Shindel Ray & Rebecca Shjerven Ed Short Victoria Shotwell ^ Ronald Shuey Jenny Shult Karsten Sigstad Erin Sindewald ^ Catherine Singley & Tristan Harvey ^ Joyce & Lee Skaar Nora Skelly ^ Anne Skoglund Peter & Heidi Skopowski David & Jennifer Slagle Peck ^ Wayne Smiley Allegra Smisek Matthew Smith ^ Christina Smith John & Nola Smith Rob Snowden Deborah Sodt Chris & Monica Solem Kenneth B. Solheim Meg Sommerfeld & Jay Matson ^ Philip Soosloff Jr. Catherine & Charles Soule Elizabeth Soule ^ Kendall Southall Mary Spafford	Noel Spain Kendra Spanjer Carol Spencer Robert Sperati John Sperati Joshua Sperati Lauren Spero Sarah Sprague Brianna Marie Spresser ^ John & Erna Steinbruck Brian & Mary Stein-Webber Doris A. Stelle ^ Ms. Erika Stephens Ms. Nancy Stephens Andrea & John Stiles ^ Heather Stirling ^ Rev. Robert Stivers Joseph H. Stocks & Robin Scholtz-Stocks Greg Stone & Deborah Johnson Stone ^ Philip & Brielle Stoyke ^ David & Mary Strait Marlin E. Strand Kathleen Straus David Strauss Heather E. Strayer ^ Tom & Karleen Strayer Kenneth & JoAnne Streit Evelyn Streng Frederick & Gloria Strickert* Jonathan Strom & Siri Olson ^ Joshua J. Stromberg ^ Kristina Struve Miriam & George Stunkard* Janet & Roy Sullivan* Sarah Sundstrom & Adam Sundstrom Megan Sutherland Gregory Swanson Douglas & Mary Swanson Sandra & John Swanson Joanna Swanson James A. Swanstrom Constance Swartley Christopher Sweeney Joe Sweet & Blaire Hartley* Robert & Hilma Swensen Jennifer L. Swize ^* John-Paul & Rebecca Sypniewski Linda Szott Gerard Taylor Adele Taylor	Nancy A. Teale & Kevin D. Dörner ^ Selma Tepper Isabelle M. Thabault Jennifer Thaney ^ Paul G. Theiss & Nancy J. Satterford Dale Theurer Deanna A. Thompson & Neal N. Peterson ^ Ragnar Thorisson Amy 'Clover' Thurk ^ Edward & Susan Toolis Wayne & Beverly Torgerson Hillard & Lois Torgerson Kristi Torkelson & Chuck Twichell ^ Sandra Torrence Catherine & Allan Tou Heather Touseignant & Ann Stanton ^ Stella Townsend Tracey Townsend Larry & Lois Trachte Chris & Jayne Tracy Martha J. Trammell Katherine L. Troy Rau ^ Sharon Tsai Anita & Steven Tucker Sara Jane & Gene Tupin* Judith M. Turley & Duane A. Anderson John Tynan Scott Van Amburg Jesse Van Hoy David & Lynn Vander Haar Corey VanWoert Sarah Vecci ^ Douglas Veeder Jean & Dale Villhauer* Jen Virgo Min ^ Eric Voboril ^ Chance Voigt ^ Mary N. Wadsworth ^ Monte & Kathy Waldorf Carleton Walker Andrew Walker Timothy & Judith Walker Colin Walker Cheryl E. Wallace Tyler Wallace Sara Wallenfang John & Nancy Walter	Christie Walton Melissa Wannigman David & Ann Warner Jean & Paul Warren Sandy Warrick JoAnne & Jo Watson Andrea J. Watts Barbara C. Weeks Judith K. Weik & Dale R. Sumner Adam Weil Kristen Weinman ^ Mitt Weisman Laura Welciek Frederick & Cynthia Welke* Eric Wengreen Paul & Sally Ann Westermeyer* Kathleen A. Whalen & John F. Triplett Margaret Wiedenhoef Pamela Wild Brendan Wilkes David Wilkinson Roger & Carole Willer Emerson L. Williams-Molett ^ Thomas Williamson & Sheralyn G. Meek* Erik & Kristen Wilson-Weiberg ^ Susan K. Winans & Judith Krause ^ Jana Winch & Carl Damcke ^ Nancy Winder Sarah Winter Elizabeth Wirick & John Ralston Anne Witt Kristen Wolff Lillian G. Woo & David E. Buchholz ^ Dale Wright Anne Wyman Cipolla Jeff Yamada Emily Yeagley Patrick Yoon Andrea Yoshida Tracy & John Young Anne L. Zafis* Judy & Edward Zahnow* Donald & Carolyn Zerby Joy Zimmerman & Linda Wilkinson ^ Katherine & James Zimmerman	FOUNDATIONS & GRANTORS Christian Charities USA (CFC Payments), Larkspur, CA GE Foundation, Fairfield, CT Jewish Community Endowment Fund, San Francisco, CA Once for All Trust, Atlanta, GA Southeast Asian Ministry (SeAM), Saint Paul, MN Staritch Foundation, Inc., Saranac Lake, NY The Fund for Theological Education, Atlanta, GA Thrivent Financial for Lutherans Chapters Thrivent Choice - Thrivent Financial for Lutherans, Appleton, WI Thrivent Financial - Nation's Capital Chapter, Washington, DC* Thrivent Financial for Lutherans - Employee Giving Campaign, Princeton, NJ Thrivent Financial for Lutherans - North Alameda Co Chapter, Alameda, CA* Thrivent Financial for Lutherans - South Metro Atlanta, Stockbridge, GA Thrivent Financial for Lutherans - West Pierce County, Gig Harbor, WA	Ebenezer Lutheran Church, Chicago, IL* Edina Community Lutheran Church, Edina, MN* First Trinity Lutheran Church, Washington, DC* Grace Lutheran Church, River Forest, IL Lord of Life Lutheran Church, Schaumburg, IL* Luther Seminary Chapel, Saint Paul, MN Lutheran Church of the Redeemer, Atlanta, GA Mount Olive Lutheran Church, Minneapolis, MN Mount Pleasant Lutheran Church, Racine, WI Our Savior's Lutheran Church, Stillwater, MN St. Anthony Park Lutheran Church, Saint Paul, MN St. Francis Lutheran Church, San Francisco, CA St. Mark's Lutheran Church by the Narrows, Tacoma, WA St. Paul's Lutheran Church, Waseca, MN* Trinity Evangelical Lutheran Church, Rockville, MD University Lutheran Chapel, Berkeley, CA	Lutheran Church of the Redeemer, McLean, VA Prince of Peace Lutheran Church, Gaithersburg, MD* Resurrection Lutheran Church, Arlington, VA Salem Evangelical Lutheran Church, Catonsville, MD* St. Luke Lutheran Church, Silver Spring, MD St. Mark's Lutheran Church, Wilmington, DE* SIMPLICITY CONGREGATIONS (\$100 - \$499) Atonement Lutheran Church, New Brighton, MN Bethel of Shoreline Lutheran Church (Women's Group), Shoreline, WA Central Lutheran Church, Yakima, WA Central Lutheran Church of the Holy Trinity, Seattle, WA Christ Evangelical Lutheran Church, Webster Groves, MO Community of Christ, Washington, DC First Lutheran Church, Canton, OH GenesisHOPE, Detroit, MI Holy Trinity Lutheran Church, Minneapolis, MN Joy of Discovery Lutheran Church, Raleigh, NC Mount Calvary Lutheran Church (Women's Group), Eagan, MN Our Saviour's Lutheran Church, Minneapolis, MN Prince of Peace Lutheran Church, Saratoga, CA Redeemer Lutheran Church, Fircrest, WA Shepherd of the Valley Lutheran Church, Apple Valley, MN* St. John's Evangelical Lutheran Church, Poughkeepsie, NY* St. Mark's Lutheran Church, Baltimore, MD United Lutheran Church, Oak Park, IL* University Lutheran Church, Seattle, WA	CONGREGATIONAL GIFTS UP TO \$100 First English Lutheran Church, Baltimore, MD Grace Lutheran Church, State College, PA Grace University Lutheran Church, Minneapolis, MN Lake Harriet United Methodist Church - United Methodist Women, Minneapolis, MN Our Savior's Lutheran Church, Rockford, IL Trinity Lutheran Church, Loveland, CO BUSINESSES & EMPLOYER MATCHING GIFTS 2 Lane Productions, Wilmington, DE ACRISURE The Campbell Group, Grand Rapids, MI Albertson's, Tacoma, WA Apple Matching Gifts Program Buse Funeral Home, Grantville, PA Casey Charitable Matching Programs Costco, Tacoma, WA Dave's Meats & Produce, Tacoma, WA GlaxoSmithKline Foundation Matching Gifts Program Google - Matching Gifts Program Grand Cinema, Tacoma, WA Madam's Organ Restaurant & Bar, Washington, DC McDonald's Corporation Matching Gift Program Microsoft Giving Campaign Satellite Housing, Berkeley, CA The GoodSearch, Los Angeles, CA Wild Orchid, Tacoma, WA YMCA of Pierce County, Tacoma, WA KEY: ^ <i>LVC Alumni</i> * <i>Sustaining donor who has given for at least five consecutive years</i>
---	--	--	---	---	---	--	--	---	---	---	---	---	--	---



LUTHERAN VOLUNTEER CORPS

1226 Vermont Avenue, NW
Washington, DC 20005
202-387-3222



NONPROFIT
L.L. POSTAGE
PAID
CAPITOL HEIGHTS, MD
PERMIT #4162

LVC STAFF:

Kayleigh Bradley, Event and Development
Coordinator LSC, Omaha

AJ Cabrera, Admissions and Recruitment Manager

yvonne charles, Regional Director, Bay Area

Sam Collins, President

Janelle Domeyer, LSC Executive
Director and Regional Director, Omaha

Monica Fisk, Regional Director, Puget Sound

Elizabeth Flomo, Program Operations Manager

Emily Garofalo, City Coordinator, Tacoma

Rev. Sue Gaeta, Regional Director, Washington, DC

Julie Hamre, Comptroller (Volunteer Staff)

Amira Hernandez, Regional Director, Atlanta

Kate Ingersoll, Administrative and
Operations Associate, LVC Volunteer

Hierald Kane-Osorto, National Program Director

Deirdre Kanzer, Regional Director, Twin Cities

Hannah Klaassen, Regional Director, Chicago

Judy Kuhagen, Volunteer, DC Office

Elodie Lee, Development and Communications Associate

Sue Ryan, Regional Director, Baltimore/Wilmington

Lauren Sanders, Americorps Program Coordinator

Deborah Shepard, Operations Director

Amy Sutter, Development Director

