

# BUILDING A STRONG FOUNDATION



Lutheran Volunteer Corps (LVC) is a national public service and leadership development organization that matches volunteers with full-time positions in social justice organizations for one year. LVC partners with more than 120 social justice organizations in 16 U.S. cities.



## Spirituality and LVC

Founded by Luther Place Memorial Church in Washington, DC, Lutheran Volunteer Corps is a Christian ministry steeped in Lutheran traditions and theology, but open to persons of all faith traditions. Volunteers do not need to be Lutheran or of any faith tradition, but are expected to share their faith journeys, discern vocational direction and try on spiritual practices. The broader community is invited to share in these practices and support Volunteers in their work.



## Journey to an Inclusive Community

LVC holds an organization-wide commitment to becoming an anti-oppression organization by working towards dismantling racism, heterosexism, sexism and other oppression present in our society and institutions. Volunteers receive training and opportunities for reflection with a common language and analysis of systemic oppression. Staff and board members provide leadership of these efforts and use this lens in making decisions. Your support keeps the JIC alive.



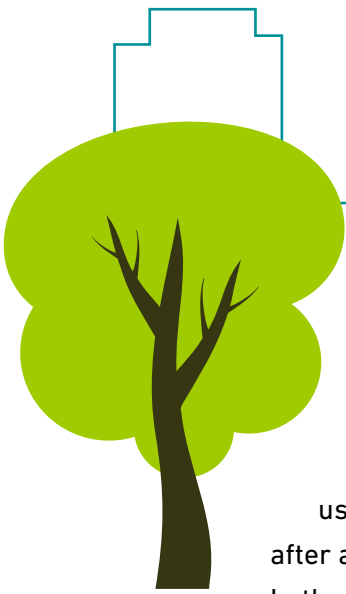

## Dear LVC Community,

We give thanks for your continued support in 2010-2011. Your gifts enabled us to welcome LVC Volunteers in Atlanta and Detroit/Port Huron this year after adding LVC Volunteers in Omaha in 2009-2010 through our partnership with Lutheran Service Corps. We have learned that new growth needs some time to take root before thriving. In LVC's case this means developing relationships, supporting staff and laying important groundwork for LVC's future.

**So this time of intense expansion is followed by a period for LVC to fully grow into its new size, recruiting placement organizations and Volunteers to build a firm foundation for the future.**

With the addition of these new locations, the 145 Volunteers serving in 2010 – 2011 was our largest group ever. However, our efforts at increasing that number for the 2011-2012 year fell short as we were hampered by the state of our economy. Many of our placement organizations have struggled to make ends meet to keep even their regular staff in place. Yet they need our Volunteers more than ever and are finding creative ways to stay in partnership with LVC. Your support becomes even more critical for organizations to receive the benefits of having an LVC Volunteer. The good news is that we continue to have a strong pool of applicants who want to spend a year living simply and sustainably in intentional community working for social justice. Over and over we hear that LVC's commitment to anti-oppression work and welcoming space for spiritual exploration are what set us apart from other year-long volunteer programs.

2010-2011 also turned out to be the Rev. Mike Wilker's last year serving as LVC's president because he responded to a call back to parish ministry, becoming senior pastor of Lutheran Church of the Reformation in Washington, D.C. in October of 2011. We give thanks for his gifts and his service to LVC. One gift he left was putting us in relationship with a consultant to train us to be more outcome-focused in our work while grounded in our core values.

A board-led Transition Team is in place to find and welcome a new president with a goal of hiring someone by the June 2012 meeting of our board of directors. Eileen Supple, in service to LVC as interim president, has encouraged us to take this time to ask critical questions about what we do as well as why and how.

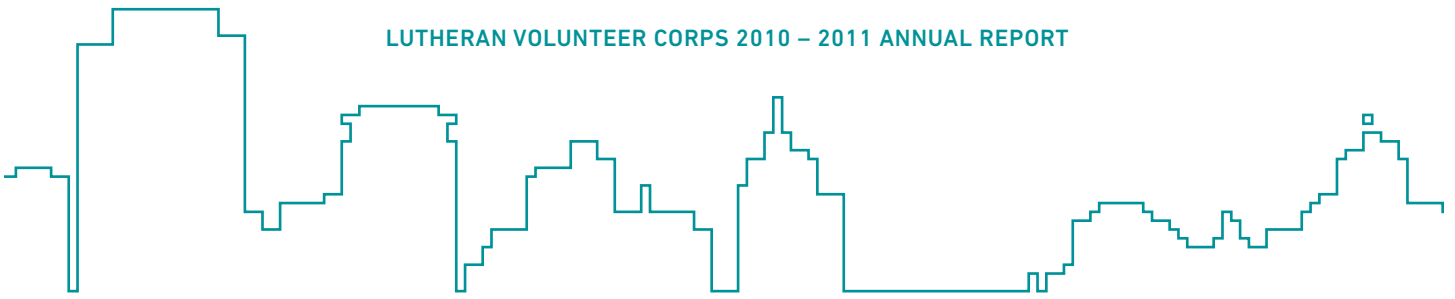

As a nationwide Lutheran social ministry, LVC has united people to work for peace with justice in ten states plus the District of Columbia through our residential-based year-long volunteer program. In 2010-2011 we laid the groundwork to experiment with a new way to carry out our mission through a non-residential model called the Jubilee Project. A multi-generational, multi-racial cohort will live in their own homes, receive a modest stipend to work at a placement organization and regularly meet with other Jubilee Volunteers to deepen their understanding of racism and other oppressions, practice spirituality and organize to make systemic change. We will pilot Jubilee in the Twin Cities beginning August 2012.

We recognize that our mission of uniting people to work for peace with justice includes more than just current Volunteers and placement organizations. It includes alumni and their families, congregations in LVC cities and other places, colleges and universities where our Volunteers studied, foundations and their grant officers as well as the generous people listed in this report as our donors.

We value your support, especially during this interim time, and thank you for your continued partnership in living simply and sustainably, building intentional community and doing justice.

Blessings,

**William R. Fuson**  
Board Chair



# Fiscal Year

## 2010 - 2011 Results

---

### OPERATING REVENUE

<b>Contributions</b>	\$ 301,947
Fundraising Events	\$ 31,481
<b>Placement Fees</b>	\$ 549,700
<b>Volunteer Housing, Health and Travel</b>	\$ 1,089,563
<b>Other Revenue</b>	\$ 20,918
<b>Investment Income</b>	\$ 27,520
<b>TOTAL REVENUE</b>	<b>\$ 2,021,129</b>

---

### OPERATING EXPENSES

<b>Program Services</b>	\$ 1,985,614
<b>Management and General Expenses</b>	\$ 81,195
<b>Fundraising</b>	\$ 136,881
<b>TOTAL EXPENSES</b>	<b>\$ 2,203,690</b>

---

### OPERATING RESULTS

<b>Total Revenue</b>	\$ 2,021,129
<b>Total Expenses</b>	\$ 2,203,690
<b>NET LOSS</b>	<b>\$ (182,561)</b>

# Fiscal Year

## 2010 - 2011 Balance Sheet

	September 1, 2010	August 31, 2011
<b>ASSETS</b>		
Cash and Cash Equivalents	\$ 758,586	\$ 640,619
Receivables	\$ 91,828	\$ 45,644
Prepaid Expenses and Deferred Charges	\$ 62,866	\$ 122,845
Other Assets	\$ 82,331	\$ 86,922
<b>TOTAL ASSETS</b>	<b>\$ 995,611</b>	<b>\$ 896,030</b>
<b>LIABILITIES and NET ASSETS</b>		
<b>CURRENT LIABILITIES</b>		
Accounts Payable and Accrued Expenses	\$ 94,317	\$ 67,698
Other Liabilities	\$ 474,030	\$ 583,629
<b>TOTAL CURRENT LIABILITIES</b>	<b>\$ 568,347</b>	<b>\$ 651,327</b>
<b>NET ASSETS</b>		
Unrestricted Net Assets	\$ 318,114	\$ 244,703
Temporarily Restricted Net Assets	\$ 109,150	\$ -
<b>TOTAL NET ASSETS</b>	<b>\$ 427,264</b>	<b>\$ 244,703</b>
<b>TOTAL LIABILITIES AND NET ASSETS</b>	<b>\$ 995,611</b>	<b>\$ 896,030</b>



**Atlanta, GA**

**Kyle Cristofalo**  
Lutheran Theological Center in Atlanta

**Emily Elliott**  
Equality Foundation of Georgia (Georgia Equality)

**Courtney Hanson**  
Georgia WAND (Women's Action for New Directions)

**Becky Lyons**  
Literacy Action, Inc

**Erin Michalowski**  
International Community School

**Beth Miller**  
Atlanta 9to5

**Alex Riordan**  
Lutheran Services of Georgia

**Margaret Rossi**  
Lutheran Services of Georgia

**Alex Schechter**  
Midtown Assistance Center, Inc. (MAC)

**Baltimore, MD**

**Emily Anderson**  
AIDS Interfaith Residential Services (AIRS)/Don Miller House

**Morgan Blizzard**  
Amazing Grace Ev. Lutheran Church

**Tori Carroll**  
Lutheran Immigration and Refugee Services (LIRS)

**Ryan Collins**  
United Ministries, Inc.

**Becca MacVaugh**  
Lutheran World Relief (LWR)

**Frank Mielke**  
Project PLASE, Inc.

**Serena Mithbaakar**  
Lutheran World Relief (LWR)

**Justin Remer-Thamert**  
Lutheran Immigration and Refugee Service

**Kallie Rollenhagen**  
St. Ambrose Housing Aid Center, Inc.

**Caitlin Sellnow**  
Episcopal Housing Corporation

**Sarah VanArendonk**  
Health Care for the Homeless

**Bay Area, CA**

**Molly Aigner**  
Society of St. Vincent de Paul of Alameda County

**Sarah Berg**  
East Bay Alliance for a Sustainable Economy (EBASE)

**Emily Czarnik-Neimeyer**  
Women's Funding Network

**Carolyn Herlehy**  
Thunder Road Adolescent Treatment Centers, Inc.

**Troy Herrington**  
Satellite Housing

**Laura Johnson**  
Homeless Advocacy Project-Volunteer Legal Services

**Katie Keil**  
Disability Rights Education and Defense Fund (DREDF)

**Hanna Liebl**  
Disability Rights Education and Defense Fund (DREDF)

**Victoria Lopez**  
Thunder Road Adolescent Treatment Centers, Inc.

**Jaclyn Miller**  
Women's Funding Network

**Emily Odland**  
East Bay Alliance for a Sustainable Economy (EBASE)

**Hannah Pallmeyer**  
La Raza Centro Legal

**Willie Shain**  
YEAH! Youth Engagement Advocacy Housing

**Kendra Steiner**  
Women's Funding Network

**Susan Stevens**  
San Francisco Night Ministry

**Jessica Stewart**  
Homeless Advocacy Project

**Claire Swanback**  
Californians for Pesticide Reform



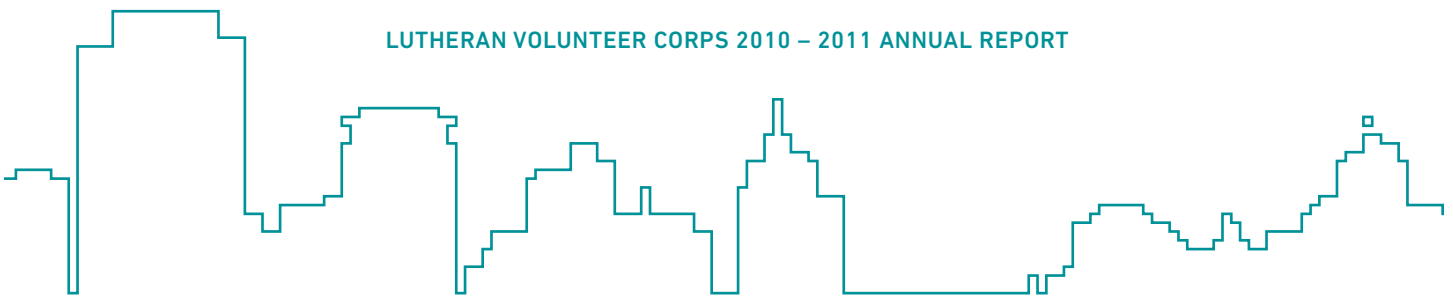

## BUILDING COMMUNITY

LVC Volunteers live together in household communities of four to seven people. They share their meals and chores, joys and struggles, reflection and recreation. They also work to build community withing their neighborhoods and at work.

**Lauren Taylor**  
Center for Environmental Health

**Sarah Thabault**  
Pesticide Action Network North America

**Lindsey Wheeler**  
Centro Legal de la Raza

### Chicago, IL

**Kris Adamik**  
Bethel New Life

**Corinthian Davis**  
Chicago Religious Leadership Network (CRLN)

**Erika Dornfeld**  
Faith in Place

**Benjamin Gorsky**  
Chicago Community Loan Fund

**Erica Houglund**  
Growing Power, Inc.

**Ashley Loomis**  
AIDS Foundation of Chicago

**Lisa Rothman**  
Oak Park River Forest Food Pantry

**Greg Shirbroun**  
Chicago Jobs Council

**Debbie Southorn**  
Free Spirit Media

**Brianne Spresser**  
Lincoln Park Community Shelter

**Lincoln Stannard**  
Chicago Community Loan Fund

**Emily Summers**  
Howard Area Community Center

**Sarah Toledo**  
Immanuel Lutheran Church

### Detroit, MI

**Selamawit Misgano**  
MOSES (Metropolitan Organizing Strategy Enabling Strength)

**Katherine Pistoresi**  
Freedom House

**Chloe Richardson**  
GenesisHOPE

### Milwaukee, WI

**Amy Ali**  
9 to 5 National Association of Working Women

**Haven Davis**  
Urban Ecology Center

**Katie Fick**  
Bread of Healing Clinic

**Andy Graves**  
All Peoples Gathering - ELCA

**Megan Hays**  
Shalom High School

### Omaha, NE

**Kayleigh Bradley**  
Trinity Lutheran Church

**Anna Ernst**  
Grace Lutheran & St. Luke's Lutheran

**Sarah Forrest**  
Voices for Children in Nebraska

**Austin Goble**  
Eastern Nebraska Community Action Partnership (ENCAP)

**Jackie McLane**  
Together, Inc.

**Kerry Miske**  
Hospice House - The Josie Harper Residence (Alegent Health)

### Port Huron, MI

**Sarah Herrle**  
Community Action Agency of St. Clair County

**Stacy Robert**  
Community Action Agency of St. Clair County

**Michael Santeramo**  
St. Martin Lutheran Church

**Julia Thiesse**  
Mid City Nutrition (St. Martin Lutheran Church)

### Seattle, WA

**Kirsten Brown**  
Compass Housing Alliance

**Mackenzie Buchanan**  
Defender Association

**Kacie Cardwell**  
Compass Housing Alliance

**Sophie Gardner**  
Global Visionaries

**Lisa Gernand**  
Compass Housing Alliance

**Cristina Green**  
El Centro de la Raza

**Sarah Larson**  
St. Andrew's Housing Group

**Anna Smith**  
Transitional Resources

**Dana Swanson**  
Earth Ministry

**Alicia Taff**  
ElderHealth Northwest

**Chris Tidmarsh**  
Hanford Challenge

**Rachel Voelkle**  
Lifelong AIDS Alliance

**Angie Wilhite**  
El Centro de la Raza

**Wanda Woolsey**  
ElderHealth Northwest

### Tacoma, WA

**Molly Ehling**  
L'Arche Tahoma Hope

**Mike Hanck**  
Nativity House

**Ian Lempke**  
Tacoma/Pierce County Habitat for Humanity

**Alayna Linde**  
Citizens for a Healthy Bay

**Rachel Scott**  
Nativity House

**Allison White**  
L'Arche Tahoma Hope

### Twin Cities, MN

**Austin Aho**  
Catalyst Community Partners

**Ben Cherland**  
Midtown Greenway Coalition

**Genecia Fobbs**  
Our Saviour's Housing (Our Saviour's Outreach Ministries)

**Jeanne Foels**  
Open Arms of Minnesota

**Kirsten Freed**  
Brethren Mennonite Council for LGBT Interests

**Emily Hamilton**  
Lutherans Concerned/ North America

**Kate Hartman**  
Kaleidoscope Place

**Nancy Holtz**  
Sojourner Truth Academy

**Sarah Huelskoetter**  
Southeast Asian Ministry (SeAM)

**Sarah Hvidsten**  
Aeon

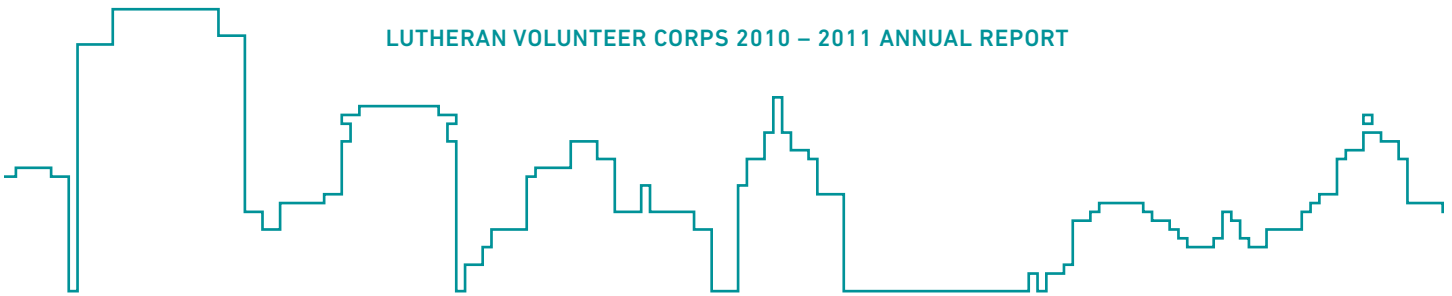

## LIVING SIMPLY AND SUSTAINABLY

Volunteers engage a variety of simple and sustainable living practices. They receive a monthly stipend that covers basic food, housing, healthcare and transportation expenses. Volunteers generously and creatively share their time and resources to care for the wellbeing of the earth and its inhabitants.

**Katie Shannon**

Thurgood Marshall Academy

**David Song**

Byte Back, Inc.

**Anne Steeves**

N Street Village

**Amanda Wagenbach**

BEST Kids, Inc.

**Michelle Wirth**

L'Arche DC

**Chris Simon**

Habitat for Humanity of New Castle County, DE

**Monika Trajanoska**

Lutheran Community Services

## Wilmington, DE

**Jenny Anderson**

Ministry of Caring, Inc. - The Child Care Center

**Brian Casey**

Habitat for Humanity of New Castle County, DE

**Kelly France**

Habitat for Humanity of New Castle County, DE

**Hannah Hagen-Atwell**

Ministry of Caring, Inc. - Samaritan Outreach

**Mel Kariger**

Ministry of Caring, Inc.

**Johnna Kimmel**

Hilltop Lutheran Neighborhood Center

**Megan Lease**

Connections Community Support Programs, Inc.

**Alex Larson**

Lutheran Social Service of MN, Refugee Services

**Ben Masters**

Redeemer Center for Life

**Nathan Matter**

Corcoran Neighborhood Org. (with Midtown Public Market)

**Terin Mayer**

TakeAction Minnesota

**Michaela McLaughlin**

The Advocates for Human Rights

**Jon Reynolds**

Neighborhood House

**Cammy Roberts**

TakeAction Minnesota

**Lina Rodriguez**

Powderhorn Park Neighborhood Association

**Jasmine Sanchez**

English Learning Center (Our Saviour's Outreach Ministries)

**Kristin Skaar**

Twin Cities Habitat for Humanity

**Kristin Swedlund**

Plymouth Church Neighborhood Foundation (PCNF)

**Alyson Sweet**

Trinity Lutheran Congregation

## Washington, DC

**David Achimore**

Academy of Hope

**Lily Camp**

Our Place DC

**Sarah Carlson**

N Street Village

**Amanda Formica**

Miriam's Kitchen

**Erin Garnaas-Holmes**

Bread for the City

**MaryBeth Grewe**

Women Empowered Against Violence, Inc. (WEAVE)

**Alison Gurley**

District Alliance for Safe Housing

**Jenny Hubbard**

DC Rape Crisis Center

**Stina Janssen**

DC Rape Crisis Center

**Marquita Jones**

Luther Place Memorial Church

**Hierald Kane-Osorto**

Washington Peace Center

**Kristen Kane-Osorto**

Steinbruck Center for Urban Studies

**Julia Kernan-Schloss**

Community of Hope

**Nate Kratzer**

National Council of Churches

**Zack Kulzner**

Byte Back, Inc.

**Ben Leiter**

Latin America Working Group Education Fund

**David Loda**

DC Employment Justice Center

**Whitney Morean**

Bread for the City

## WORKING FOR JUSTICE

Work placements in LVC cover a wide range of justice issues including affordable housing, food justice, health care, education, environmental justice, and more. Some Volunteers care for neighbors through direct service, and others address the causes of injustice through community organizing and advocacy.

# LVC Thanks our Donors

These gifts reflect both monetary gifts and in-kind gifts

## \$5,000 and Over

Robert W. Clausen  
Julie and John Hamre  
Ray and Alice Hunder  
Chuck and Marcia Solem

## \$1,000 – \$4,999

Anonymous  
Jack and Lynn Agee  
\*Nancy A. Appel and Mitchell J. Sadoff  
Elizabeth R. Bekemeier and Ed Mulligan  
Lois and Luther Bekemeier  
Sue and John Clark  
Emried and Wandaleen Cole  
Mary E. Cummings and Judy A. Griffin  
\*Lizabeth S. Diekema and Andrew N. Nottleson  
Jane and James Frankenberger  
William and Nancy Fuson  
Robert and Kathleen Hasselblad  
Dave and Mary Kay Hilmoe  
Bob and Binnie Holum  
Peter and Kristi Isensee  
\*Paige and Jason Kite  
\*Cindy Larson  
Donald and Marcy Leverenz  
\*Roger Lindholm and Joan Mikkleson Lindholm  
Rich and Candy Mathes  
\*Edward McCallum  
Carolyn and Dan McGovern  
\*Camille Menke  
Jeff Okey and Paige Franke  
Nancy and Ron Osborn  
Thomas Ray  
\*Brent R. Smith  
Doris and Albert Sommerfeld  
Ruth and Arne Sorenson  
\*Ellen and Jim Staib  
John and Bobbie Stewart  
Sid Stolz and David Hatfield  
Eileen A. Supple and John E. Byom  
Yvonne A. Swarouth  
\*Michael D. Wilker and Judy Kittleson  
\*Kathy Jo Williams

## \$500 – \$999

John Aakre and Cynthia Michael  
Paul and Lavonne Batalden  
Constance L. Beck  
William Bekemeier  
William S. Blatt  
James D. Boyd  
\*Andrea Carlson and Ron Hebensperger  
Julius and Geneva Carroll  
Barbara K. Clausen  
\*Beth Coleman and Curt Wessel  
Darla DeFrance and Marinko Kordich  
Carol Demuth  
\*Paula J. Droege and Jonathan E. Brockopp  
\*Anna and Garrison Dyer  
Mark Ehlers  
Jane and Gerard Gaeta  
\*Susan Gaeta  
\*Mary Gau and Kevin Wolf  
\*Mary Jacobus and Julio Huato  
Maureen Jais-Mick and Dan Mick  
Gail and Michael Jothan  
\*Cindy Kallstrom and William Merrill  
\*Ansu M. Kuruvilla  
\*Barb Lauer  
\*Joseph and Anne Lindell  
\*Sarah Lutz and Joel Dickman  
Douglas and Ethelind Martz  
\*Karmi Anna Mattson  
\*Adam and Jane Niermann  
\*Joanne M. Otte and Jason Millet  
Catherine Rinker  
Dick and Sylvia Rortved  
Karen Safstrom  
\*Donald B. Siebers and Melissa S. J. Young  
Noel and Linda Singer  
\*Katherine M. Somerfeld  
Duane and Sylvia Straub  
Emil and Elizabeth Swize  
\*Steven Vinge and Carole Anne Broad  
Bruce and Kathy Wahl  
Roger A. Wissman  
\*Rachel Westermeyer Wright and Adam Wright  
Jennifer Wrzeszcz

## \$250 – \$499

Alan and Nadine Anderson  
Lisa Anderson Todd  
\*Julie and Aaron Ashabraner  
John and Sallie Atwel  
\*Wendy and Ed Baird  
\*Alisa Bardo-Martinson and Andrew Martinson  
Dorothy C. Bass and Mark R. Schwehn  
Chris Bekemeier and David Oyen  
\*Mark S. Benson and Andrew B. Frank  
\*eric bjorlin  
Lynn and Thomas Boehne  
Pamela and Thomas Brenneman  
Kirk F. Brown and Lori Diprete Brown  
Frederick and Barbara Brown  
John and Kristina Burow  
Abraham and Milagros Caceres  
Elizabeth and Robert Carlson  
William and Charlotte Carlson  
Matt Casey  
\*Bruce and Lindy Cheever  
Christopher and Rosann Colovos  
Linda H. Daniel  
\*Christopher Dart  
Drusilla D. Demmy  
\*Daniel and Cahrene Dimick  
John H. Edberg  
\*Pam Fickenscher and Will Schroeer  
\*Emily and Keith Fifield  
Elise R. Fisher  
\*Carissa and Adam Froyum Roise  
Randall and Kathy Gee  
\*Erica Gilbertson and Matt Hall  
Jodi and Michael Golden-Lund  
\*Paul A. Graham and Kelly G. Debnam  
\*Tim Hansen and Kevin Reardon  
Perry Hanson  
Margaret and Paul Harrington  
Christine Harris  
Richard and Nancy Hemmila

\*Kristin Henrikson  
Donald Henze  
\*Nichole and James Hermann  
Timothy and Beth Holst  
\*Michael Isensee and Jana Schofield  
Erik and Elizabeth Jensen  
Brad and Heidi Keil  
Marilynn Kelm  
Janie J. Kibe  
Eve and Daniel Kimball  
\*Margaret Kinney  
Ruth A. Kittleson  
David Kolm and Marianne Anderson  
\*Christie and Peter Lassen  
Karin and Donald Mai  
Jennifer Maloney  
Linda and Robert Martelli  
Jaymie and Robert McNamara  
Barbara J. Meislin  
David Merchant and Lois Foehringer  
James Meyer  
Raymond and Phoebe Meyer  
David and Ruth Ann Nasby  
Gordon and Carolyn Nelson  
James M. Odland  
Joan Orso  
\*Rachel Orville and Amy Short  
John and Bonnie Priebe  
\*Jeffrey G. Raderstrong  
Mike and Sally Ritchie  
\*Dianne J. Russell and Christina M. Nichols  
Lauren and Peter Sanders  
Marti Scheel  
Beth and Harry Search  
\*Amy Sens and Heather Moyer  
\*Stacy Shupe  
\*Christopher Adam Simon  
Mary Simonson Clark and John L. Clark  
\*Jennifer and David Slagle Peck  
\*Brenton Nelson Smith  
Walter and Selma Southorn  
\*Heather E. Strayer  
Kenneth and JoAnne Streit  
Frederick and Gloria Strickert  
\*Angela Strickert Vaaler and John Vaaler  
Joe Sweet and Blaire Hartley

\*Bradley and Laura Thompson  
Jean and Dale Villhauer  
\*Leslie and Tim Welky  
\*Rebecca J. Westermeyer  
\*Elizabeth F. White-Chu and Micah Chu  
Margaret M. Whitson  
Sonia Whittaker  
Roger and Carole Willer  
Herbert O. Wolf  
\*Lillian G. Woo and David E. Buchholz  
\*Katherine L. Wulff

## \$100 – \$249

\*Debra and Brad Abbott  
Daniel and Heather Abushanab  
\*John and Liddy Achter  
Kimberly A. Adler and Aaron M. Knight  
\*Mark Agee  
Robert and Tina Aigner  
Kharma R. Amos  
Robert and Marcia Anderson  
Linda S. Anderson and Timothy Hammett  
\*Tal Anderson  
Marcille and Charles Ansonge  
John and Carol Avery  
\*Kori and Mark Barrett  
Amy Baxter-Carpenter and Walter A. Carpenter  
Darwin and Sharron Beck  
\*Heidi Beck  
Herbert and Dorothy Benson  
Mark and Susan Bertelsen  
\*Michael and Melissa Berthelsen  
Susanne Blume  
Julie and Thomas Wilson  
\*Tamala and Robert Bos  
\*Judy and Dan Brennan  
Jennifer and Benjamin Bridgman  
Elaine Brooks  
Bradley and Donna Brown  
Gary and Mary Carlson  
Denise and D. Craig Carlson  
Mary E. Carlson  
Kathy and Dave Cavera  
Gay Elise Chessell  
\*Amalie Clausen  
Roger and Linda Collisson

\* Program Alumni

\*Ernestine and Robert Coombs  
 Brianna Copley  
 \*Aaron and Sarah Crowell  
 Miguel deJesus  
 Steve Deal  
 Frederick Aldrich Dick  
 \*Kelly Donahue and Martin Corbett  
 \*Erika Denise Dornfeld  
 Kristin and Michael Dubsky  
 Dale W. Dusman and Paul K. Walker  
 \*Joanne and Jim Egan  
 Dwight and Julie Elliott  
 \*Linda Ely  
 Lowell and Vronna Endahl  
 Daniel and Karen Erlander  
 Dan and Joy Ernst  
 Nicholas and Sharon Ezzone  
 Amalia and Matthew Farel  
 David and Sharon Fisk  
 Ruth and Edmund Flexman  
 Gary and Trudy Franzen  
 \*Amy Friedrich-Karnik and Nikhil S. Karnik  
 \*Barry Friswold and Carlos Colon  
 Jennifer and Michael Fuchs  
 William D. Fuson  
 Evan and Judith Geissler  
 Robert W. Gibeling Jr.  
 Naomi B. Gibeling  
 Barbara and Timothy Gilbert  
 \*Gretchen A. Godfrey  
 Bradley Grewe  
 Nancy and Reed Groethe  
 Mark and Barbara Grunseith  
 \*Helen and Ed Guzzo  
 Daniel and Fern Hahn  
 \*Janice and Benjamin Haines  
 \*Beth Haivala Anderson and Dallas Anderson  
 Holly J. Halligan and Andrew A. Bouman  
 Richard L. Hamilton and Katherine E. Schulze  
 Thomas and Carol Hasek  
 Maynard Hedegaard  
 Carol and Thomas Hegland  
 \*Melissa Heieie and Russ Buckley  
 \*Barb and Duane Herring  
 Kathleen and David Herrington  
 Karen E. Hillerman  
 Judy and Kim Hodgson  
 \*Laurie Hoefler and Alan LaDuca  
 \*Tara K. Hogan and Simon F. Burke

Joan and Thomas Hokanson  
 \*Nathan G. Holst  
 Chuck Holum and Linda Huang  
 \*Natalie Holz Warden and James Warden  
 Steven L. Homberg  
 \*Margaux Hovda  
 \*Nicole D. Hrycyk and Nathan B. Partridge  
 Steven and Kathryn Huffman  
 \*Sue Hulsether and Steve Hanson  
 Mary J. Jacaruso  
 James and Florence Jakus  
 Dora E. Johnson  
 Marge N. Johnson  
 Deborah B. Johnson  
 \*Sarah Jordan  
 Lucy and Adam Kernan-Schloss  
 \*Lisa R. Kiesel and Adam B. Backstrom  
 Stacy D. Kitahata and Diakonda Gurning  
 Ronald and Carolyn Klein  
 Tom Kochenderfer  
 Brandon J. Koltz  
 John Korsmo  
 Claudia J. Kraehling  
 Robert and Jean Krapf  
 \*Jonathan and Melissa Kratzer  
 \*Annie P. Lattanzi  
 \*Ruth M. Lauersen  
 Bertha and John Leinung  
 \*Ashley C. Lindell and Matthew Smith  
 Paul and Kathryn Lindquist  
 Robert T. Long  
 Denece and Russell Lord  
 \*Christiana M. Lundholm  
 Carolyn Lussenhop  
 Susan and Michael Mack  
 Christine Magnuson  
 Peter and Susan Martyn  
 \*Mark James Matthias  
 Dale McDaniel  
 Wanda McNeill  
 Robert and Sue McPherson  
 Fred and Caludette Melton  
 Ward and Mary Merchant  
 Steven P. Miller  
 Roy and Beverly Milton  
 John and Rosalind Moeller  
 Cindi and Richard Morgan  
 \*Amy K. Muhlbach and Robert D. Lamb  
 Sara Murray  
 David L. Nelson  
 \*Lisa Nelson-Nguyen and Hoang Nelson  
 Ed and Diane Nesselhuf

\*Elizabeth Newkirk Jahoda and Mike Jahoda  
 Vy Nguyen  
 Mary Kathryn Noll  
 Nancy and Donald Nord  
 William and Pamela Nordmark  
 \*Jeff and Marge Noyes Aamot  
 David Nunley  
 Barbara and Steve O'Keefe  
 Mark W. Oldenburg  
 Susan Oldenburg and David Klein  
 \*Kathryn Olsen  
 \*Amanda Olson  
 Kathryn and Lynn Olson  
 \*Anna J. Osterbur Petersen and Matthew M. Petersen  
 \*Phillip Otterness  
 Kenneth Otto  
 Elaine Ouellette  
 Joanne K. Oyen  
 Gerald and Marjorie Pagel  
 Paul and Ruth Pallmeyer  
 William and Lynn Parsons  
 Janice and Robert Patton  
 Mark D. Paulsen  
 Loren and Miriam Petersen  
 Joan and R. Kim Peterson  
 \*Earl Martin Phalen  
 A. Duer and Edna Pierce  
 Larye and Melissa Pohlman  
 Joan and Robert Pope  
 \*Marikka Pretz-Anderson  
 Mary and Jonathan Preus  
 Eric and Lena Pseja  
 Robert L. Quam  
 Ann Railsback  
 Peggy Rainwater and Leo Surla  
 \*Jahna Rakos Pollock and Joe Pollock  
 Jacque H. Reidelberger  
 \*Marie Reigstad  
 Ann Marie Rhodes  
 Lyle and Joan Rich  
 Rebekah Richards  
 \*Elana Richman  
 \*Amy Riese  
 \*Kristin M. Roberts  
 Bob and Lilah Robinson  
 Jessie A. Roderick  
 Greg and Enid Roemer  
 Suzanne Rogalin  
 \*Alison Rollinson  
 \*Kevon Ronnie and Karen Campbell  
 Don and Karen Rudrud  
 \*Sandra Rudrud  
 Marie and Jonathan Ruzek  
 \*Gwendolyn and Gregory Schaefer

\*Christy Scheidt and Tom Meuser  
 Larry and Susan Schmidt  
 Steven and Rebecca Schmoll  
 Norman D. Schoenleber  
 Robert E. Schofield  
 \*Mark R. Schofield  
 Roger and Sheila Schrieber  
 Leon and Judy Schwartz  
 John and Melanie Shain  
 Ann and William Sharp  
 Nancy Shepard  
 Pamela and Paul Sieving  
 \*Rebecca Smith  
 Janice and Clifford Smith  
 Chris and Monica Solem  
 \*Meg Sommerfeld and Jay Matson  
 Howard C. Soroos  
 Dorothy J. Sorrell  
 Elizabeth and William Sperati  
 Sara Spoonheim  
 Dorothy Stein  
 \*Philip and Brielle Stoyke  
 William and Carol Straka  
 Betty Streng  
 Miriam and George Stunkard  
 Steven and Ellin Swanback  
 \*Jennifer L. Swize  
 Mayra Taylor  
 Selma Tepper  
 Margaret L. Terrell  
 Isabelle M. Thabault  
 Paul G. Theiss and Nancy J. Satterford  
 \*Deanna A. Thompson and Neal N. Peterson  
 Debora and Mark Toledo  
 Jeffrey and Sheri Tonn  
 Larry and Lois Trachte  
 Sara Jane and Gene Tupin  
 \*Robert Untiedt  
 Lyn Van Beek  
 \*Allison Van Beek  
 Drake Van Beek  
 David and Lynn Vander Haar  
 \*Rachel M. VanScoy  
 \*Eric Voboril  
 John and Kimberly Wagenbach  
 \*Wendy E. Wallskog  
 Andy Weaver  
 \*Amanda Weber  
 \*Lisa A. Weifenbach  
 Gertrude Werner  
 \*Kathleen Wilson and Scott F. Peacock  
 Elizabeth Wirick and John Ralston  
 Judy and Edward Zahnow

**Up to \$100**

\*Andrea Aase  
 Marion Abbott  
 \*Kris Noel Adamik  
 Sarah Adwell  
 Anthony Albence  
 Sonia and Bob Albers  
 Bruce S. Albright  
 Jane I. Ames  
 Ann Ammerman  
 Elinor and Einar Amundsen  
 \*Kyle Anderson and Keira Klein Anderson  
 \*Darcee Anderson  
 Marie and Mark Anderson  
 Janet and Dean Anderson  
 \*Emily Elizabeth Anderson  
 \*Julie Anderson-Smith and Steve Smith  
 \*Kari J. Aosved  
 Tracey Apps  
 Joel Ario and Diana Myrswang  
 Edward C. Atwell and Carol S. Hagen  
 Paul and Elizabeth Bacher  
 \*Victoria Bahe  
 Carolyn and William Baillie  
 Kenneth and Karen Barrett  
 \*Nicholas James Barry  
 Karen Bartholomew  
 \*Sara and James Baublitz  
 Cynthia K. Beck  
 Barbara Bell  
 Charles R. and Linda L. Bernat  
 Michael and Ruth Bettendorf  
 Nedra A. Bird  
 Nancy Birner  
 \*Tanya Bishman-Gertz and Faust Gertz  
 Deborah and Kevin Boatright  
 Dara L. Boger  
 Brian Bolling  
 Dan Borba  
 Floy M. Born  
 Phyllis A. Boyd and David W. Schweizer  
 Carol and Robert Bradford  
 Stephanie L. Bradley  
 \*Dawn Brandau Harrell  
 Karen L. Brau  
 David and Barbara Braucher  
 Velma Bredberg  
 Kayla Breen  
 Joan Adair Bright  
 \*Erin L. Brock  
 Gail A. Brodersen-Heins  
 Rashad Brown  
 L. Joel Brown  
 Irvin and Kathleen Brown  
 \*Mackenzie Lee Buchanan  
 Grace and Lewis Buchspics  
 Jeffrey and Deborah Buckels

\* Program Alumni

LUTHERAN VOLUNTEER CORPS 2010 – 2011 ANNUAL REPORT

Joyce J. Bukovsky  
 Mark and Rosalind Burger  
 Francis and Judith Burns  
 Steve and Carolyn Burwash  
 Diana L. Busch and Levin W. Conway  
 Clare Butterfield  
 Theresa Carroll  
 \*Victoria Celeste Carroll  
 Pearl Casey  
 \*Brian Andrew Casey  
 Rosa Castillo  
 Janet Chandler  
 William and Constance Clune  
 Wilma and Gerald Coleman  
 Amber M. Collett  
 \*Ryan James Collins  
 Jane Conlon  
 Kathy and Matthew Conly  
 Duane Conly  
 Amber Cook  
 Greg Cornecia  
 Ryan Cosgrove  
 \*Anne Cotton  
 Mark and Pegi Crates  
 \*Kyle E. Criminger  
 \*Kristin Danielson  
 Diana Decker  
 Joan and Bernard Deichmann  
 James W. DeLange  
 William and Norma Dittrich  
 Dorothy K. Dodds  
 Sarah Doohen  
 Daniel and Wende Douglas  
 M. Richard Druckrey  
 Scott and Janet Dunfee  
 Dafine Dunmore  
 \*Paula Eisenrich  
 David and La Rae Ellingson  
 Jim and Karen Ellison  
 Joe and Joyce Ellwanger  
 \*Jennifer and Jeff Elmquist  
 Charles and Ruth Emhardt  
 \*Vicki A. Engstrom  
 June Ericsson  
 Daniel and Ann Ernst  
 \*Lonna L. Field  
 Larell L. Fineren  
 Esther R. Fischer  
 Lawrence and Ruth Fisher  
 Richard and Barbara Fisher  
 Monica A. Fitzgerald and Susanne U. Horn  
 Blanche Fleming  
 Nancy L. Florence  
 \*James W. Fouche III  
 Alison O. Fowler  
 Lucas Franco  
 Lisa Frederick

Gail and Paul Frost  
 Carolyn and Eric Fure-Slocum  
 Ruth Gastler  
 Paul and Patricia Geenen  
 Donald and Rachael Gerdes  
 Janet Gilliam  
 Sarah and Richard Glassco  
 Gary Gooden  
 Louise and Dorothy Goos  
 Ellie and Emmanuel Grantson  
 Marjorie L. Green  
 Ann and Chris Greenawalt  
 Sean Greene  
 Norma E. Guessford  
 Elizabeth J. Gurley  
 \*Mikaela Hagen  
 \*Susan Halvor  
 \*Thomas A. Ham  
 Richard and Judith Ham  
 Jennifer S. Hamilton  
 \*Christopher H. Hanley  
 Raymond and Karen Hansell  
 \*Michelle Hansen  
 Kathleen Hanson  
 Janet and John Harkins  
 Julia S. Hartenstein  
 \*Amy Hartman  
 Iver and Virginia Haugen  
 Ryan Haugo and Rheta Rabe  
 Maxine R. Healy  
 Mary and Bernard Healy  
 \*Dorothy Heieie  
 Edward and Janet Heim  
 Susan and Ralph Heiss  
 Harold J. Heitmann  
 David and Carolyn Hellerich  
 \*Shana Heller-Ogden  
 \*Meredith A. Hellmer  
 \*Carrie and Jeff Henning-Smith  
 David and Mary Henry  
 Patricia and Mark Herron  
 Jerome and Sandy Hess  
 \*Sheena Hess  
 Mrs. Doris H. Hicks  
 Tyra Hildebrand  
 Rhonda Hill  
 Edna Hill  
 \*Jennifer Hinton  
 William Hinton and Sharon Simons  
 \*David Hlebain  
 Edwin and Donna Hoefler  
 MaryBeth Hoffman  
 \*Sara Hoffman  
 Gail and Curt Hogenson  
 Brian Holiday  
 Kathleen A. Hollander  
 Jane and Al Holliday  
 \*Erica Leigh Houglund

Dan Howe  
 Roger L. Hoyt  
 \*Wendel Hruska and Kelly Schaefer  
 \*Holly Hunt  
 Eilene C. Hurst  
 Lois Huseby  
 Orthos and Lois Huseby  
 Mary and Charles Jabbour  
 Colleen M. Jacks  
 Barbara Jackson  
 W. Kay Jacobsen  
 \*Sarah J. Jacobsen  
 \*Molly Jacobson  
 Diana Jeandell  
 Rick Jensen  
 Steven and Jennifer Jerbi  
 Jane and Brian Jespersion  
 Darrell Jodock  
 Janice and Kent Johnson  
 Gregory and Cheryle Johnson  
 Matthew R. Johnson  
 Cheri M. Johnson  
 Carolyn Johnson  
 Marsha and Karl Jones  
 Paul and Anne Jones  
 \*Cyril and Laura Juanitas  
 \*Beth D. Juelich-Velotta and Timothy J. Velotta  
 Paul and Carol Kampa  
 Jean N. Kandt  
 James and Darlene Kautz  
 Paul and Nancy Kautz  
 Jim and Cheryl Keen  
 Holly J. Kellar  
 Claudia Keller  
 Carol Kerfoot  
 Debra and Stephen Keulmann  
 Karen and Tonu Kiesel  
 \*Jen Kilps  
 \*Johnna Marie Kimmel  
 Myrna and Allen Kirk  
 Barbara Kiss  
 Elsie Kittleson  
 \*Kristen Kleinfelder Arends and Adam Arends  
 Dennis and Evelyn Kline  
 Angela and Jeffrey Klomstad  
 Joel and JoAnn Knudson  
 Daniel Koon  
 Karl and Rose Ann Korbel  
 \*Lisa R. Krahn Perreira and Glenn M. Perreira  
 Mary Jane and Fred Krueger  
 Ronald and Elizabeth Kutscher  
 Dorothy E. Lambertson  
 Linda and Joseph Lange  
 \*Jennifer S. Lanning  
 Chris Larson

Alexa K. Lauber  
 Charles and Helen Leach  
 Jamie Lee  
 Yvonne Lehm  
 Benjamin and Barbara Lei  
 \*Shauna and Ken Leinbach  
 Barbara S. Leiter  
 Eunice and John Lemkul  
 Quentin and Elizabeth Lengel  
 Mary Sue Leonard  
 Ronald and Annabel Leshner  
 Claudine Levan  
 \*Patrick and Jessica Levy-Lavelle  
 Josephine Lewis  
 Ingebourg R. Liebl  
 Eric and Birgit Liebl  
 Erling and Janice Linde  
 William J. Linn  
 Curtis O. Lintvedt  
 Muriel J. Lippert  
 Philip and Phyllis Livdahl  
 \*Richard Luong  
 Matthew Lygate  
 \*Bethany L. Malley  
 Wijesinghe and Nishan Wijesinghe  
 Ruth Manchester  
 Vincent and Caroline Manganiello  
 \*Jill Manlove  
 Jeff Manternach  
 Michael Marchesni  
 Kim Markham  
 \*Heidi Marohn  
 Jackie Martin  
 \*Jennifer M. Martin  
 James and Karen Martin-Schramm  
 \*Sarah and Bradley Matala  
 Rachel Mathison  
 Robert Mazzoni  
 \*Jennifer McCann and Megary Sigler  
 \*Jennifer Peters McCurry and Jeff McCurry  
 James M. McElfish and Karen Roberts McElfish  
 \*Sumner McRae  
 Janet Meckley  
 Timothy and Margaret Medicus  
 Paul Menzel and Susan Blank  
 Robert and Gwendolyn Meyer  
 Patricia and Gary Michalowski  
 Edwin Millet  
 Carol and Kurt Miske  
 Elise Mitchell

\*Serena Vishwaraj Mithbaokar  
 \*Akiko Miyake-Stoner  
 \*Emily Moen  
 Charles and Karla Moline  
 Mike Moore  
 Bethany Moore  
 M. Brock and Gail Morgan  
 \*Jacob Morrison  
 Howard A. Morton  
 Ronald and Annabel Leshner  
 Alma Elizabeth Muggle  
 Edward and Helen Muhlbach  
 Lillian Mulcahy  
 Jeanette V. Mulcahy and Alan D. Camp  
 Mary Murray  
 Gaylord and Vali Mussman  
 William Narrow and Doug Kuhn  
 Ernest and Patricia Nau  
 Eugene N. Nelson  
 Randy and Joy Nelson  
 Marilyn and Paul Nelson  
 Timothy and Joanna Neuberger  
 Martha and Jay Newton  
 J. Randall and Marjorie Nichols  
 Kenneth Nicholson  
 Kathie Nielsen  
 Thomas and Helen Niermann  
 Sarah North  
 Tristan O'Konek  
 Arloe and Theresa Olsen  
 \*Christopher Olson  
 Joan B. Olson  
 Bill and Kris Osterbur  
 Dean and Dorothy Ostlie  
 Marlin and E. Jane Otte  
 Eleanor K. Outten  
 Cynthia and Steve Oyakawa  
 Richard and Elizabeth Paape  
 Patricia and James Pagenkopf  
 Nancy B. Palmer  
 Jeanne Parrish  
 \*Emily Patton  
 Jennifer and Robert Payne  
 Derry and Virginia Pence  
 Evelyn T. Peratrovich  
 Kathryn E. Perry  
 Lynn B. Peterson  
 Glenn and Erna Peterson  
 Thomas and Kathryn Petke  
 Michael Philpy  
 \*Jennifer Plaskota  
 Joseph and Catherine Popelka  
 Sharon and Terence Porter  
 Sharon Potter

\* Program Alumni

Joanna E. Pretz-Anderson  
and David P. Anderson  
Rosalyn and Francis Priester  
Gabriel C. Proo and Max C.  
Kirkeberg  
Douglas Pulak  
Steven J. Quillen  
\*Jeanne and Robert Quinn  
Mark and Carol Ramseth  
Richard A. Ransom  
LaVern D. Rasmussen  
Lee and Janice Rau  
\*Jeremy W. Rehwaldt  
Ann and Robert Reilly  
\*Justin Carlton Remer-  
Thamert  
John and L. Ellen Rendle  
\*Caroline T. Rendon  
Pauline and Gordon Richards  
Michelle J. Rinas  
Mary Lou Ritter  
Charlie and Jennifer Robert  
John Rodammer  
George W. Rodkey  
\*Sarah E. Rohe  
\*Kallie Ann Rollenhagen  
Mary and Roy Roper  
Dorothy Ryker  
Carole Sapp  
Pastor Roy and Dorothy Satre  
Bill and Marilyn Schaedla  
Sylvia and Matthew Schelly  
Fred and Lucille Schilling  
Rebecca and Robert Schindel  
\*Jon Schmidt and Nadine R.  
Zelle  
James and Mary Schmidt  
Sandra Schock  
\*Kristi M. Schoeld and Neil W.  
Jorgensen  
Dave Schott  
Flora R. Schultz  
\*Melissa Schultz  
Christina A. Schwengel and  
Robert Knotts  
Phyllis and Terry Seelhoff  
Anne Seely Englert and  
Kenneth J. Englert  
\*Caitlin Jane Sellnow  
Carolyn and Jeffrey Serfass  
Jackie Sestan  
Renate Seybold  
Diane Shallue  
Karla M. Singer Reiland  
Robert and Patricia Singley  
\*Matthew Smith  
Celesta Smith  
Deborah Sodt  
Beata H. Sorenson  
Ron Spears  
\*Jacob Sperati  
Lynn Splittorff  
\*Sue Ellen and Doug Spotts

Charles and Judith Stadler  
Merry Stardust  
Brian and Mary Stein-Webber  
\*John and Andrea Stiles  
Robert Stivers  
\*Joanna Stone  
\*Catherine Allison Stone  
\*Greg Stone and Deborah  
Johnson Stone  
Audrey M. Strand  
Evelyn Streng  
John and Janet Strube  
\*Kristina Struve  
Margaret Suhr  
Janet and Roy Sullivan  
David Swanlund  
Anne M. Swanson  
Sandra and John Swanson  
\*Nancy A. Teale and Kevin D.  
Dorner  
Jane and Mark Teasley  
\*Andrew Tengwall and Sarah  
Friesen-Carper  
\*Jennifer Susanne Terrell  
Nina and Donald Tetenbaum  
\*Karen Thickman  
Christopher and Erika  
Thomas  
Bruce and Janet Thomas  
Viviane Thomas-Breitfeld  
Nancy and Donald Thomas-  
Kremmer  
Vickie Thomson Schumacher  
\*Lisa Todd and Stuart  
Iseminger  
Marianne Tomecek  
Carol and Duane Toso  
Chris and Jayne Tracy  
Martha J. Trammell  
\*Katherine L. Troy Rau  
Elaine P. Tucker  
Judith M. Turley and Duane A.  
Anderson  
Richard Ullman  
\*Mary N. Wadsworth  
\*Susanne Waldorf  
Robert and Cheryl Wallace  
\*Erin Walton  
\*LuAnn Wangsness and Don  
Billen  
Ruth Warnock  
Kendell Watson-Tracy  
Barbara C. Weeks  
\*Laura E. Weghorst  
Judith K. Weik and Dale R.  
Sumner  
\*Kristen Weinman  
Frederick and Cynthia Welke  
\*Beth Welton-Miller and  
Daniel Miller  
Marcy West  
\*Paul and Sally Ann  
Westermeyer

Laura Wexler  
Kathleen A. Whalen and John  
F. Triplett  
Julie and William Wheatley  
\*Emily N. Wiegman  
Emma C. Wilkins  
\*Emerson L. Williams-Molett  
Thomas Williamson and  
Sheralyn G. Meek  
Lindsay and Kent Willis  
Alan and Maureen Wirth  
Ellen and Gary Wood  
Gayle Woolf  
Elizabeth Wulff Wagner and  
Ben Wagner  
Dorothy and Robert Wysong  
Ayo Pamela Yetunde  
Melvin and Margaret  
Youngwerth  
Anne and George Zafis  
Betsy Zimny

### Gifts in Kind

Ed Arlin  
Albert Asfour  
Jessica Beamer  
Jan Berninger  
Kristin Bitter  
Lynne Boyd  
Joy DeFranco  
Sylvia Judd  
Carolyn McArdle  
Jeff Mitchell  
Nancy Roberts  
Mary Shapiro  
Barbara Underwood  
Alicia Wahls  
Amy Wieleba  
Mike Zang

## Foundations and Grantors

Celtic Cross Society, Berkeley, CA  
 Deaconess Community of the Evangelical Lutheran Church, Chicago, IL  
 ELCA – Foundation, Chicago, IL  
 St. Mark Lutheran Church Foundation, Mt Prospect, IL

## Thrivent Financial for Lutherans Chapters

Central King County, Seattle, WA  
 Central Seattle Chapter, Mill Creek, WA  
 DeKalb County, Atlanta, GA  
 East Baltimore County, Baltimore, MD  
 Metro Milwaukee, Milwaukee, WI  
 Mt. Rainier, Puyallup, WA  
 New Castle County, Newark, DE  
 North Alameda County, Alameda, CA  
 North Cook County Chicago, Chicago, IL  
 North Fulton County, Roswell, GA  
 Northeast Seattle Chapter, Seattle, WA  
 San Francisco County, San Francisco, CA  
 South Metro Atlanta, Stockbridge, GA  
 West Pierce County, Gig Harbor, WA

## Synods

Delaware-Maryland Synod  
 Greater Milwaukee Synod  
 Metropolitan Chicago Synod  
 Metropolitan Washington, DC Synod  
 Southeast Michigan Synod

## Social Justice Congregations (\$5,000 and above)

Divine Word/Pentecost Lutheran Church, Milwaukee, WI

## Intentional Community Congregations (\$1,000 – \$4,999)

Shepherd of the Valley Lutheran Church, Apple Valley, MN  
 Ballard First Lutheran Church, Seattle, WA  
 Luther Place Memorial Church, Washington, DC  
 Mount Pleasant Lutheran Church, Racine, WI

St. John's Lutheran Church, Northfield, MN  
 St. Francis Lutheran Church, San Francisco, CA  
 Ebenezer Lutheran Church, Chicago, IL  
 St. Mark's Lutheran Church, Wilmington, DE  
 Prince of Peace Lutheran Church, Gaithersburg, MD  
 St. Pauls Lutheran Church, Waseca, MN  
 Lutheran Church of the Redeemer, Atlanta, GA  
 Christ Lutheran Church, Valparaiso, IN  
 Edina Community Lutheran Church, Edina, MN  
 St. Luke Lutheran Church, Atlanta, GA  
 Trinity Lutheran Church Freeland, Freeland, WA  
 St. Mark's Lutheran Church by the Narrows, Tacoma, WA

## Sustainability Congregations (\$500 – \$999)

Christ Lutheran Church, Sterling Heights, MI  
 First Lutheran Church Women, Sioux Falls, SD  
 First Trinity Lutheran Church, Washington, DC  
 Grace Lutheran Church, Evanston, IL  
 Hope Lutheran Church, Farmington Hills, MI  
 King of Kings Lutheran Church, Fairfax, VA  
 Lord of Life Lutheran Church, Schaumburg, IL  
 Lutheran Campus Ministry – The University of Delaware, Newark, DE  
 Our Savior's Lutheran Church, Nome, AK  
 Our Savior's Lutheran Church, Stillwater, MN  
 Redeemer Lutheran Church, Fircrest, WA  
 Resurrection Lutheran Church, Arlington, VA  
 St. Luke Lutheran Church, Silver Spring, MD

## Simplicity Congregations (\$100 – \$499)

Atonement Lutheran Church, New Brighton, MN  
 Bethel of Shoreline Lutheran Church (Women's Group), Shoreline, WA  
 Canvas Church, Deland, FL  
 Central Lutheran Church of the Holy Trinity, Seattle, WA  
 Christ Evangelical Lutheran Church, Saint Louis, MO  
 Community of Christ, Washington, DC  
 First Presbyterian Church, Stillwater, MN  
 Gloria Dei Lutheran Church, Saint Paul, MN  
 Grace Lutheran Church, Easton, MD  
 Holy Trinity Lutheran Church, Minneapolis, MN  
 Jackson Park Lutheran Church, Milwaukee, WI  
 Mount Calvary Lutheran Church (Women's Group), Eagan, MN  
 Mount Carmel Lutheran Church, Minneapolis, MN  
 Peace Lutheran Church, Waldorf, MD  
 Prince of Peace Lutheran Church, Lakewood, WA  
 Prince of Peace Lutheran Church, Saratoga, CA  
 Salem Evangelical Lutheran Church, Catonsville, MD  
 Silverside Church, Wilmington, DE  
 St. Andrew's Evangelical Lutheran Church, Easton, PA  
 St. John's Evangelical Lutheran Church, Poughkeepsie, NY  
 The Evangelical Lutheran of the Prince of Peace, Baltimore, MD  
 Trinity Evangelical Lutheran Church, Clawson, MI  
 Trinity Lutheran Church (Women's Group), Ellsworth, IA  
 United Lutheran Church, Oak Park, IL  
 University Lutheran Chapel, Berkeley, CA

## Congregation Gifts up to \$100

All Peoples Gathering – ELCA, Milwaukee, WI  
 Carman United Methodist Church, Schenectady, NY  
 Guardian Angel Catholic Church, Wilmington, DE  
 Newman Catholic Student Center, Iowa City, IA  
 St. John's Evangelical Lutheran Church, Westminster, MD

St. Luke's Lutheran Church, Chicago, IL  
 Whitnall Park Lutheran Church, Hales Corners, WI  
 Zion Lutheran Church, Wilmington, DE

## Businesses and Employer-Matching Gifts

A & M Masonry, Inc., Seattle, WA  
 Adventure Stage Chicago, Chicago, IL  
 Aetna Foundation, Princeton, NJ  
 Alexis Hair Design, Inc, Wilmington, DE  
 Anita Dee Yacht Chaters, Chicago, IL  
 Brothers K Coffee House, Evanston, IL  
 Buse Funeral Home, Grantville, PA  
 Casey Charitable Matching Programs, Princeton, NJ  
 China Doll Guest House, Chicago, IL  
 Ellmore Auto Collision, LLC, Wilmington, DE  
 EmbroidMe, Cockeysville, MD  
 Frank Lloyd Wright House, Oak Park, IL  
 Google – Matching Gifts Program, Princeton, NJ  
 Harbor Physical Therapy, Gig Harbor, WA  
 L'Arche Tahoma Hope, Tacoma, WA  
 Lifeway Fitness, Franklin, WI  
 M.O.F.The French Pastry, Chicago, IL  
 Maytag Corporation Foundation, Newton, IA  
 McDonald's Corporation Matching Gift Program, Oak Brook, IL  
 McGraw-Hill Companies – KGTV – TV, Princeton, NJ  
 Microsoft Giving Campaign, Princeton, NJ  
 Old Town School of Folk Music, Chicago, IL  
 Philip Morris Co., Flushing, NY  
 Rajun Cajun, Chicago, IL  
 Redtwist Theatre, Chicago, IL  
 Riverwest Yogashala, Milwaukee, WI  
 Sifu Design Studio & Fine Yarns, Chicago, IL  
 The Bicycle Connection, Cockeysville, MD  
 The Chauncey Family Pub, Wauwatosa, WI  
 Usinger's Famous Sausage, Milwaukee, WI  
 Wells Discount Liquors, Baltimore, MD  
 Whole Foods Market, Harbor East, Baltimore, MD

---

## Board Members

September 1, 2010 – August 31, 2011

Nancy Appel  
*Community Representative*

Jim Boyd  
*Local Support Committee Representative*

The Rev. Dr. Julius Carroll  
*Community Representative*

Em Cole, Treasurer  
*Community Representative*

Mary Cummings  
*Congregation Representative*

Bill Davis  
*Community Representative*

Angela Ellis  
*Congregation Representative*

Bill Fuson, Chair  
*Local Support Committee Representative*

Mary Kay Hilmoie, Secretary  
*Congregation Representative*

Karmi Anna Mattson, Vice Chair  
*Local Support Committee Representative*

David Merchant  
*Community Representative*

The Rev. Vy Nguyen  
*Congregation Representative*

Richard Rortved  
*Congregation Representative*

Eileen Supple, Secretary  
*Congregation Representative*

The Rev. Viviane Thomas-Breitfeld  
*Community Representative*

The Rev. Michael D. Wilker,  
President

---

## Staff

September 1, 2010 – August 31, 2011

The Rev. Lindsey Anderson  
*Regional Director, Southeast Michigan*

Kristin Anderson-Rosetti  
*Regional Director, Twin Cities*

Nicole Bailey  
*Regional Director Washington DC and former Admissions Associate*

Laurie Beckman Yetzer,  
Diaconal Minister  
*Jubilee Project Developer*

Rosa Castillo  
*Admissions Director*

yvonne charles  
*Regional Director, Bay Area*

Janelle Domeyer  
*Regional Director, Omaha and LSC Executive Director*

Linda Ely  
*former Communications Associate*

Monica Fisk  
*Regional Director, Puget Sound*

The Rev. Sue Gaeta  
*Development Director*

Juliana Glassco  
*former Administrative Coordinator*

Ellie Grantson  
*Development Associate*

Julie Hamre  
*Volunteer Comptroller*

Amira Hernandez  
*Regional Director, Atlanta*

Lucas Johnson  
*former Regional Director, Atlanta*

Kate Koval  
*Regional Director, Chicago/Milwaukee*

Joanne Otte, Diaconal Minister  
*National Program Director*

Sue Ryan  
*Regional Director, Baltimore/Wilmington*

Lauren Sanders  
*National Program Director and former Regional Director, Chicago/Milwaukee*

The Rev. Amy Sens  
*former Regional Director, Baltimore/Wilmington*

Charles Spring  
*Admissions Associate Director and former Regional Director, Washington, DC*

Susan Waldorf  
*former Regional Director, Twin Cities*

The Rev. Michael Wilker  
President

Jacqueline Williams  
*Regional Director, Southeast Michigan*



**Lutheran Volunteer Corps**

1226 Vermont Avenue, NW

Washington, DC 20005

phone: 202-387-3222

[www.lutheranvolunteercorps.org](http://www.lutheranvolunteercorps.org)